1957 Buffalo

Milligan College Library
LD3311.A47M5627 1957 c.2 MA
Milligan College Buffalo.
3 1881 0001 1718 0

THE BUFFALO 1957

MILLIGAN COLLEGE

What student doesn't remember the uneasiness of first arrival or the thrill of beginning another year at Milligan?

Left: Girls . . . do we live here?

It's all new to some . . .

Below: A home away from home.

Bottom: Looks like they are having open house!!

Below: What—no coat hangers!!

Right: This looks to good to be true.

an old story to others

Below: Hey! I'm Bock!

Below: Can you name them?

Left: Ah! Come on, let's sing.

All get acquainted . . .

Below: Ron, is this legal?

Above: Saturday . . . Soup.

Left: Yes, but I don't want to take that course.

and into the routine

Below: This is the serious side of college life.

Above: Oh! these term papers.

Top: They don't miss a word.

Above: Some sleep, some study.

There is time for study...

Below: Sure he is learning a lot.

Above: A Big Moment!

and time for play

Below: Did you say you would go?

Below: Beauty Serves.

Bottom: It's Howdy Doody Time!

Suttan Hall

Hardin Hall

College life comes naturally on a beautiful campus

Milligan Entrance

Pardee Hall

Hopwood Church

President's Home

Wolf Hall

Student Union

Administration Building

Cheek Hall

In passing we honor...

We, the Senior class of 1957, with love and esteem, take great pride in dedicating this edition of the BUFFALO to Mr. Robert O. Fife.

In the few short years that he has been at Milligan he has graciously lent his talents to many fields. He has been teacher and minister to many of the Milligan family and a friend to each of us.

Our association with him, both in and out of the classroom has been a truly uplifting experience and one that will be long remembered by the faculty and student body of Milligan College.

by DEDICATION

Administration and Faculty

These faces—line them up in a book and they mean nothing. But these faces smile, speak ideas, teach truths, and mold hopes. Perhaps it will be later that we realize our great debt to these people.

These Faces

Smile... Speak Ideas... Teach Truth

Dr. Dean E. Walker

THE PRESIDENT

To most Milligan students, President Walker is the individual seen at all official functions and heard introducing chapel speakers. You might form the opinion that college presidents are to be reserved for directing important occasions, but if you delve into the matter you will find that our president is a man of understanding and feeling as well as integrity. May he be remembered as the man who pointed our college toward its second century of service.

Guy Oakes
Dean

Joe McCormick
Assistant to the President

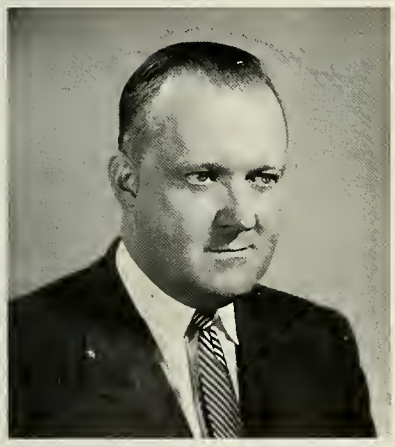

Roy E. Stahl
Executive Secretary

Lois Hale
Registror

BOARD OF TRUSTEES

Left to Right: Joe McCormick, Judge Raymond C. Campbell, Edwin G. Crouch, George Walker, William MacDonald, Steve Lacey, Dr. Harlis Bolling, Henry C. Black, Clyde Smith, Sam Jack Hyder, J. J. Music, William E. Gilbert, Leslie Lumsden, Judge Robert Taylor, Dr. J. R. Bowman, Dean E. Walker.

FACULTY

Beauford Bryant
Religion

Renalto Cosale
Foreign Language

Owen Crouch
Greek, Religion

Arthur Edwards
Religion

Robert O. Fife
Psychology, Sociology

Arcotia Floyd
Psychology, Education

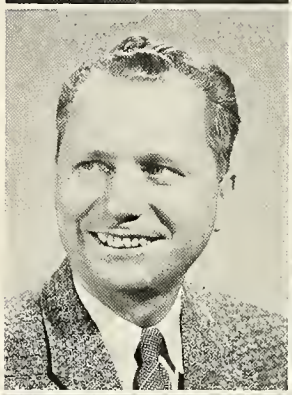

Spenser Gervin
Government

Quinten Gobble
Biology

Nathan Hole
Health and Physical Ed.

Sam Jack Hyder
Mathematics

Ivor Jones
History

Betty Jean Lawson
Music

John Neth
Librarian

Guy Oakes
Education

Eugene Price
Business Administration, Economics

FACULTY

Janet Rugg
English

Cyril Simpkins
Psychology and Literature

Lone Sisk
Chemistry

Hugh Thompson
Chemistry and Physics

Hazel Turbeville
Secretarial Science

Ruth Wagner
Music

Duard Walker
Coach and Physical Educotion

Henry Webb
History and Religion

Mildred Welshimer
Dean of Women, Religious Education

Arnold Milom
Foreman of Maintenance

Pearl Dowdie
House Mother

Irene Nice
House Mother

Florence Ritz
Dining Hall Manager

Arleno Mahonnah
Bookkeeper

Ruth Ratcliffe
Secretary to President

Classes

Youthful hearts are confronted with the challenge of applying themselves fully to the task of obtaining a college education. In classes, seemingly dull truths are brought to life by instructors whose teachings lead us to greater aspirations.

It's What We

Learn After We Think We Know It All That Counts

FRESHMEN

President	David McCord
Vice-President	Ronnie DeLong
Secretary	Ruth Hammack
Treasurer	Lucian Robinson
Sponsor	Mr. Quinten J. Gobble

FROSH

James Banks
Betty Bee
Janet Bell
Joe Bouton

Paul Brady
Patty Bragg
Haward Brinkley
John Brawnlee

Anna Campbell
Ray Campbell
William Campbell
Anson Caudill

Elsie Cochran
Jayce Coleman
Shirley Callins
Tom Colvill

James Conkle
Patricia Conrad
Judith Coulter
Robert Cox

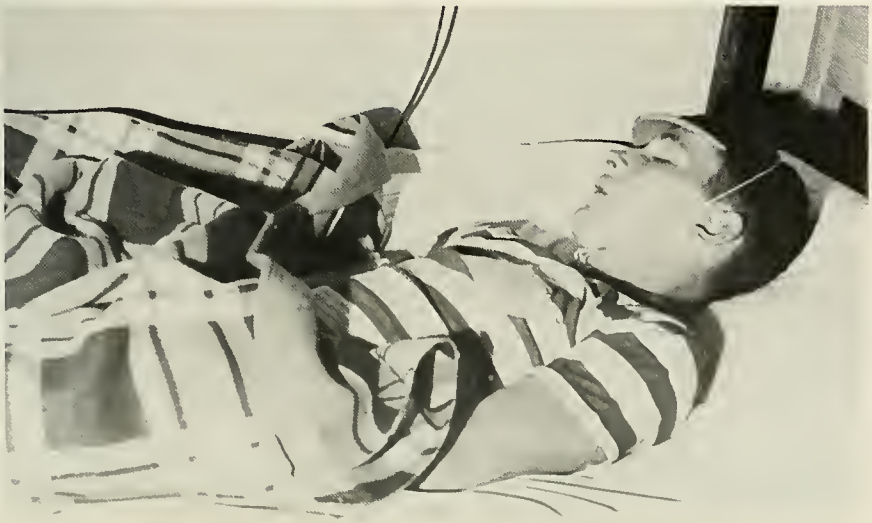

FROSH

Eric Crites
Joyce Crites
Maurice Crull
Carolyn Crumley

Ruthann Currey
Mildred Daubert
Bettye Davis
James Dearman

Ranny DeLang
Winifred Dettmer
Myma Dever
Caroline Deyton

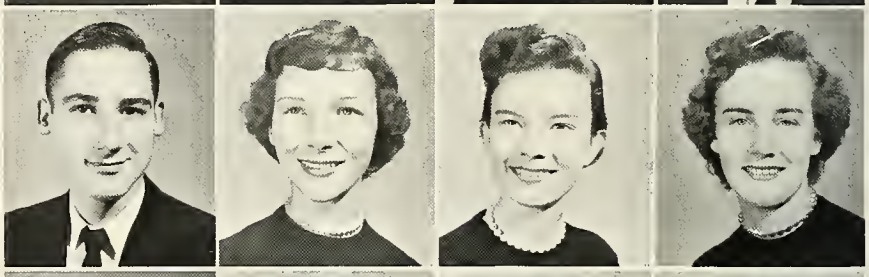

James Dudley, Jr.
Helen Dugger
Donald Dykes
Helen Eldridge

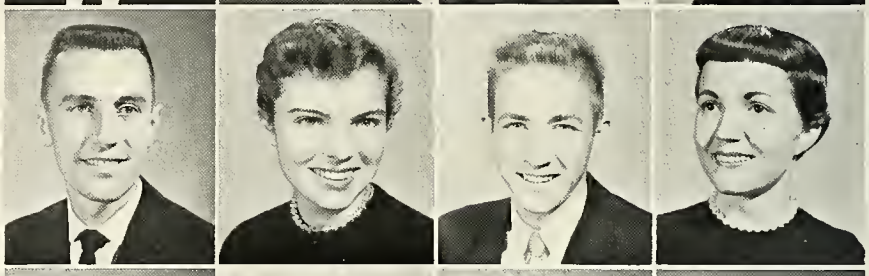

Linda Elliott
James Ensell
Marcia Ford
Larry Forrest

Martha Fry
Janet Gilbert
Jane Gaddard
Marilyn Goodrich

Emily Hall
Laura Hamilton
Wanda Hammack
June Harman

FROSH

Jo Ann Hathaway
Marvin Hawes
Ralph Henning
Joan Hertel

Cynthia Hooks
William Houpe
Charlotte Hyder
William Jacobs

Harold Kast
John Kerr
Altwain Larcom
Averil Lease

Frank Lewis
Geraldine Lewis
James Lave
Wilma Lyons

Fred McAnich
David McCord
Barbara McPeak
Wayne McPeak

Carl Main
Alice Miller
Charles Mills
Linda Morgan

James Morrow
William Myers
Dorothy Orman
David Osborn

FROSH

Alfred Palmer
Charles Pearson
Frances Piper
Janice Ramsey

Roger Ramsey
James Rash
George Ritchie
Jo Ann Ritz

Airlene Rogers
Lucian Robinson, Jr.
Richard Sammons
Charles Sams

Martha Sams
Nancy Schuster
Robert Scott
Donna Seef

Yvonne Shafer
Isaac Sheek
Don Shepherd
Gladys Simerly

FROSH

Zenobia Sisk
Patricia Smith
John Smucker
Marilyn Sparks

Wanda Stofferan
Gale Stackdale, Jr.
Connie Strickland
Carol Strickler

Mildred Sublett
Euphon Sumner
Joanne Swinford
Kathryn Tolle

Mildred Turner
Mary Varnell
Marie Vettore
Bobby Weddle

Katherine Whitford
Margaret Whittemore
Ellen Wicoff
John Williams

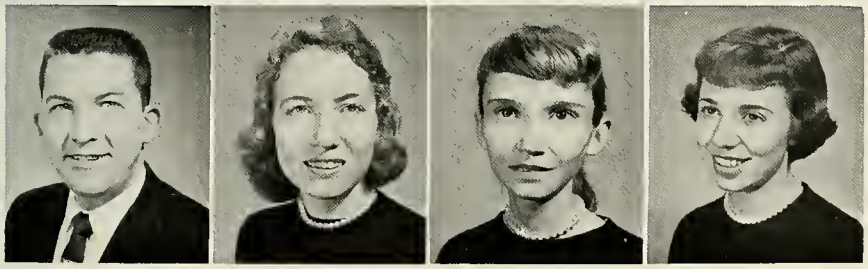

Paul Williams
Glea Windels
Lucy Woolfalk
Sandra Young

SOPHOMORES

President ..... Jim Fisher
Vice-President ..... Delmer Harris
Secretary ..... Mary Jo Phillips
Treasurer ..... Bruce Shields
Sponsor ..... Mr. Robert O. Fife

SOPHS

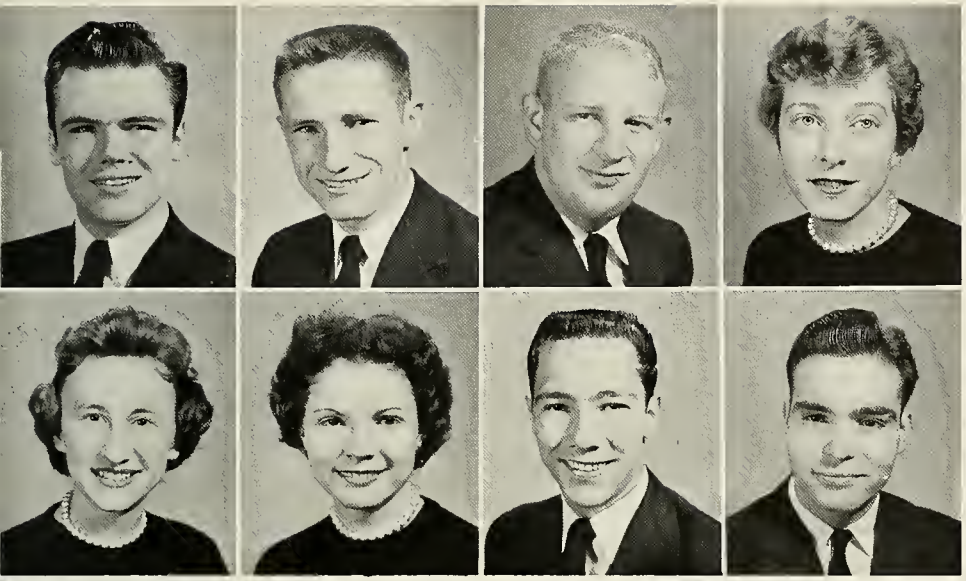

Dale Aldridge
Farris Arwood
Gary Blass
Nyle Bowman

Virginia Byrd
Charlene Cameron
George Carmack
Ralph Conrad

Robert Davis
Bernie Deyton
Boyd Deyton
Thelma Dodson

Ronald Dougherty
Helen Feather
Peter Ferguson
Barbara Fisher

Jomes Fisher
Rae Fisher
William Garlichs
Shelby Glover

Robert Griffith
William Gurley
Delmer Harris
Delores Hayes

SOPHS

Nancy Hayes
Jean Haynam
John Heaton
Thomas Hillman

Don Hyde
Jack Johnson
Daniel Kapornyai
Beth Kinney

Rosemarie Klein
William Lewis
Jerry Little
Nancy Livesay

Everett Lloyd
Barbara Main
Frances Matthews
Patricia Meredith

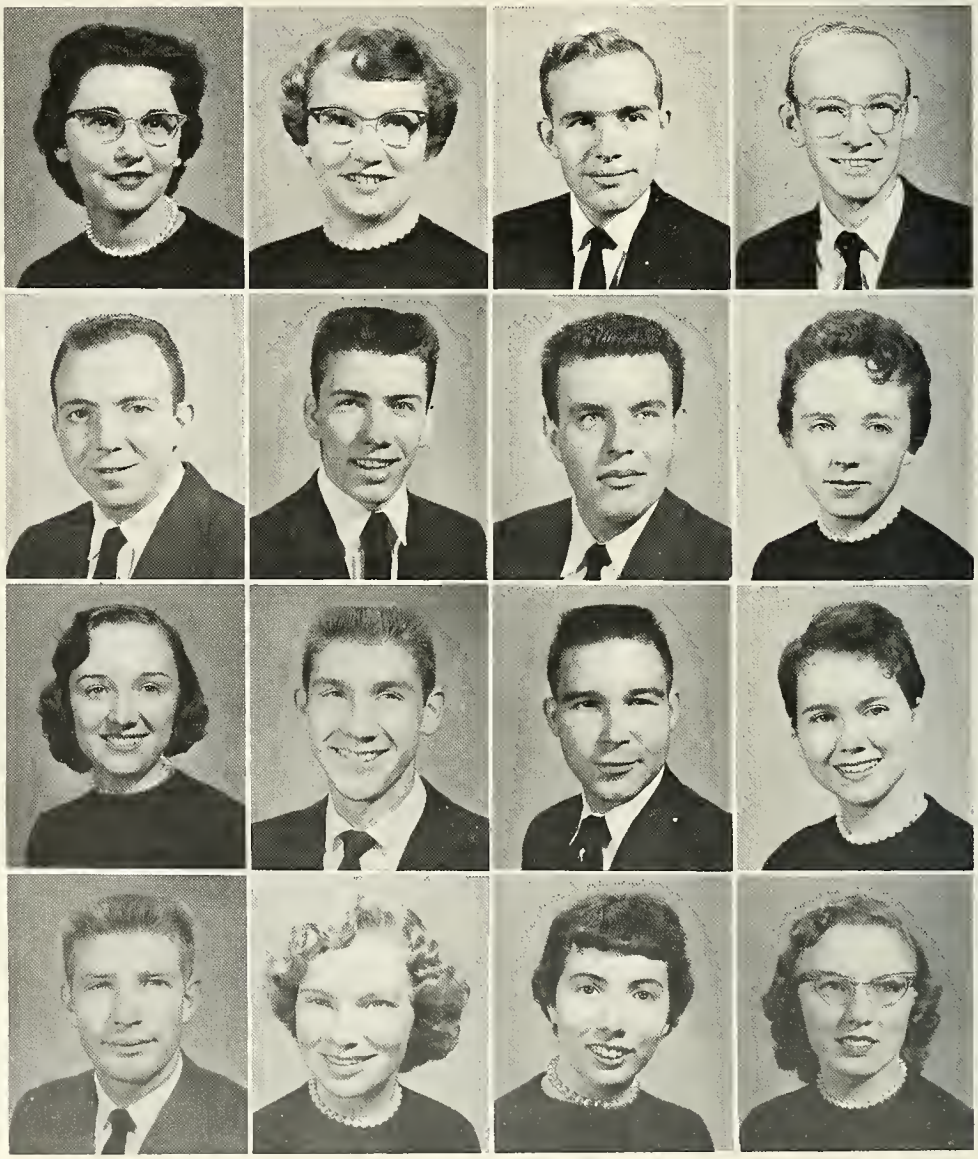

SOPHS

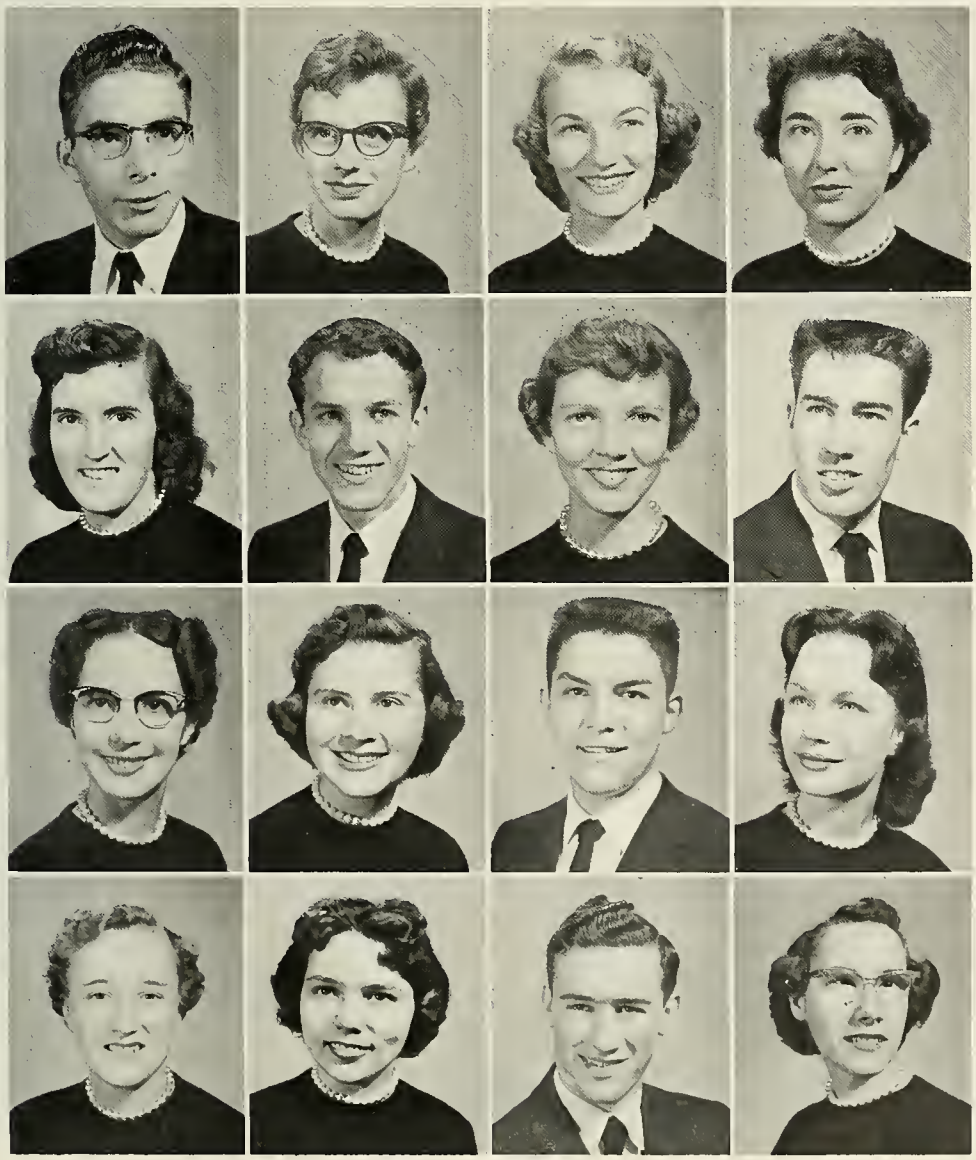

Carl Miller
Janet Mills
Julia Mitchell
Estella Nichals

Karen Nidiffer
James Oakes
Sara Oakes
Glenn Osborne

Sharleen Pate
Argie Payne
James Pearson
Mary Phillips

Laretta Potter
Janice Rinnert
Ray Ross
Nannie Salters

SOPHS

Blanca Santiago
Bruce Shields
James Shive
William Shive

Robert Shupe
Virginia Simcox
Roger Sizemore
Judith Spurling

Sammy Starnes
James Stidham
Lena Thompson
Jesse Thornburg

Wesley Umberger
Richard Van Buren
Joan Vance
Donna Ward

SOPHS

Gary Weaver
Mary Weddle
Glen Wells
Charles West

Ronald Whitaker
Paul Whitlock
Jerry Willis
Jay Wilson

Kenneth Winder
Phillip Warrell

JUNIORS

President ..... Bill Anderson
Vice-President ..... Bob Cox
Secretary ..... Phyllis Wright
Treasurer ..... Billie Blankenship
Sponsor ..... Mr. Duard Walker

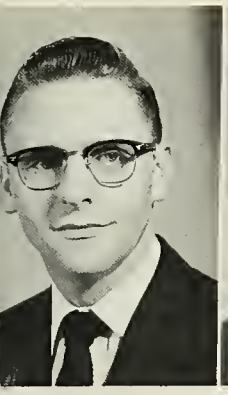

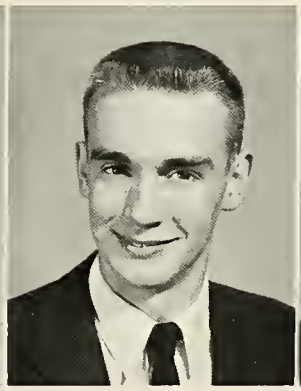

JUNIORS

William Anderson
Dianne Barnes
Stuart Bartchy
Ethlyn Basham

Billie Blankenship
Richard Bradford
Maurice Brown
Ruth Burbage

Alvin Cavell
Robert Cox
Donald Crytzer
Marilyn Dunlap

JUNIORS

Ruth Easan
Gordon Ellis
Margie Eubanks
Gardan Fairchild

Lois Ferrell
James Fox
Robert ,French
Jack Gardner

Gary Gray
Martha Green
Virginia Harris
Raxann Henderson

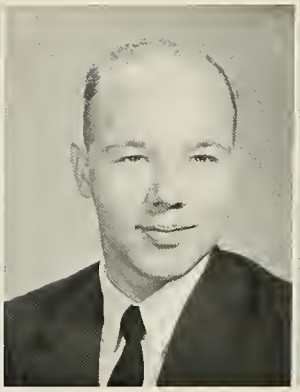

JUNIORS

Delores Heyser
James Horton
Betty Keever
Robert Kroh

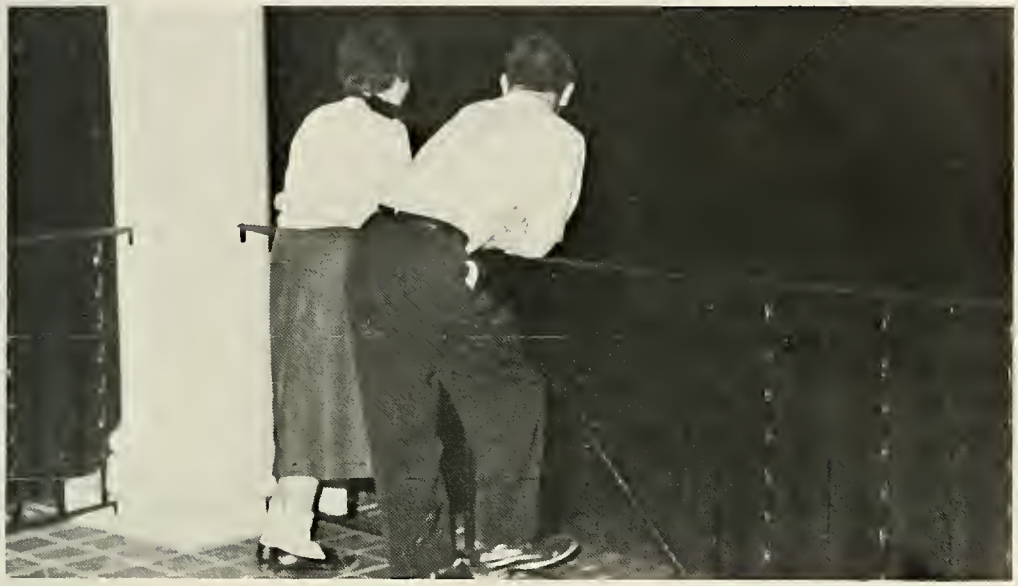

James Landrum
Charles Lumsden
Malissa McKinley
Doris Masters

John Mills
Don Mottesheard
Laura Osbern
Orban Peters

JUNIORS

Ruby Randolph
Ira Read
Judith Reutebuch
Patricia Roberts

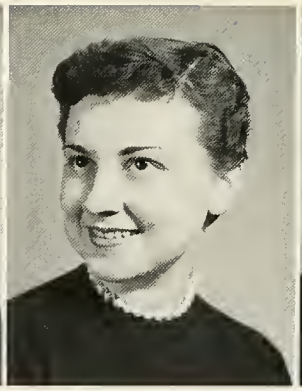

Clarence Ross
Mildred Rutherford
Barbara Scott
Jan Shaffer

Barbara Smith
Donald Sowers
Thelma Speer
Anna Stacy

JUNIORS

Shirley Stacy
Grace Sullivan
John Vicars
Merry Whitford

Julia Woolard
Phyllis Wright

SENIORS

President ..... Duard Aldridge
Vice-President ..... Bill Eunson
Secretary ..... Lue Davis
Treasurer ..... Marlene Wells
Sponsor ..... Dr. Owen Crouch

SENIORS

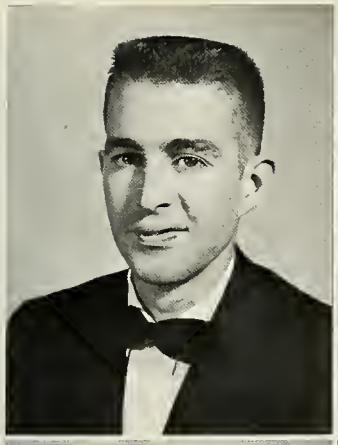

Duard Aldridge

Jonesboro, Tennessee
Health and Physical Education.
A.B.

Mary Alice Allen

Elizabethton, Tennessee
Biology. A.B.

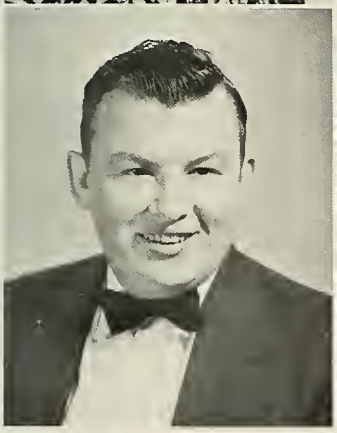
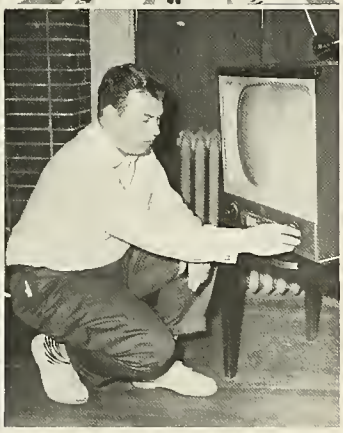

James Anderson

Kingsport, Tennessee
Social Science. A.B.

Diane Walker Bartchy

Canton, Ohio
Health and Physical Education.
A.B.

SENIORS

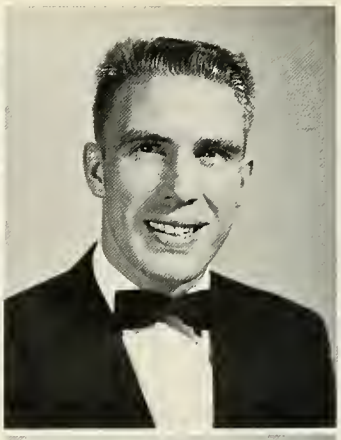

Palma Bennett

Johnson City, Tennessee
Religion. A.B.

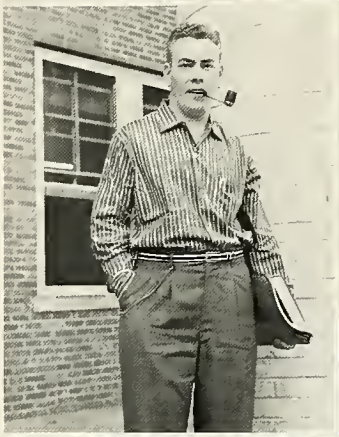

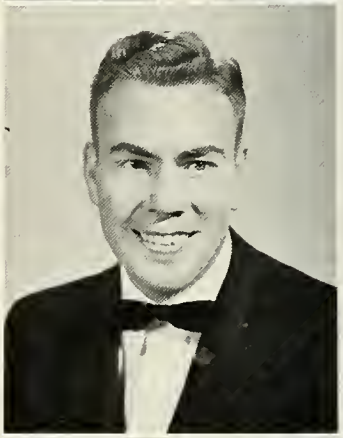

Chad Bolling

Esserville, Virginia
Science. B.S.

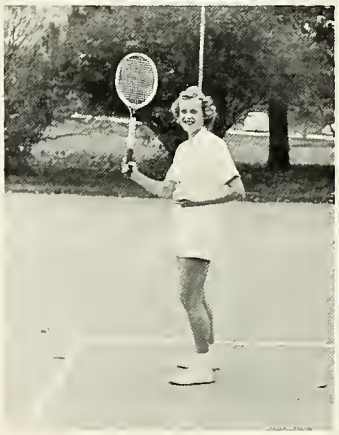

Patricia Bonner

Mentor, Ohio
History. A.B.

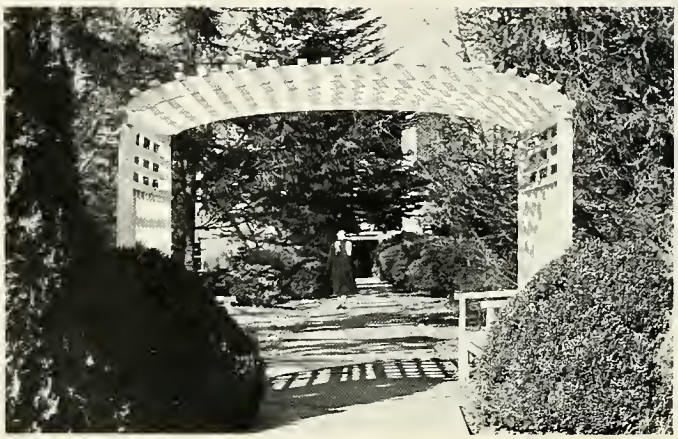

SENIORS

Bill Boyd

Tookland, Virginia
Business Administration. B.S.

Marylyn Rozell Covell

Angola, Indiana
Business Administration. A.B.

Donna Andre Crouch

Indianapolis, Indiana
Music. A.B.

SENIORS

James Crauch

Johnson City, Tennessee
Religion. A.B.

Lulabel Davis

Leno, Wisconsin
Social Science. A.B.

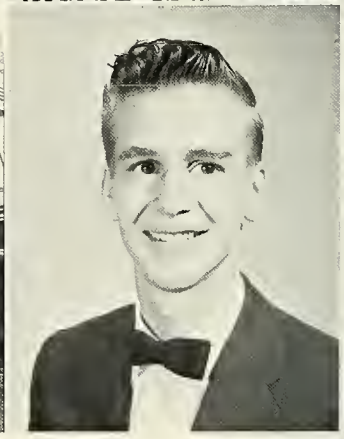

William Eunsan

Bloomsburg, Pennsylvania
Science. B.S.

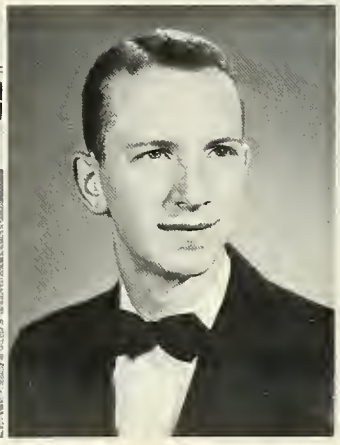

James Evans

Salem, Virginia
Religion. A.B.

SENIORS

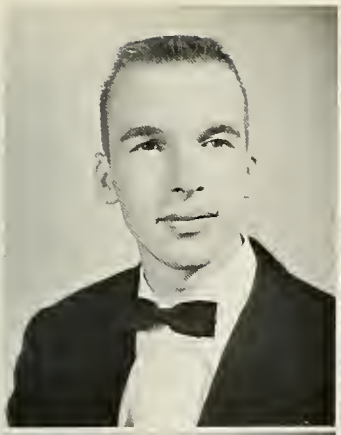

Bill Ferrell

Wiliamson, West Virginia
Business Administration. B.S.

Helen Fife

Houston, Texas
Music. A.B.

Ray Giles

Chatham. Virginia
Religion. A.B.

Dennis Greenwell

Johnson City, Tennessee
Health and Physical Education.
B.S.

SENIORS

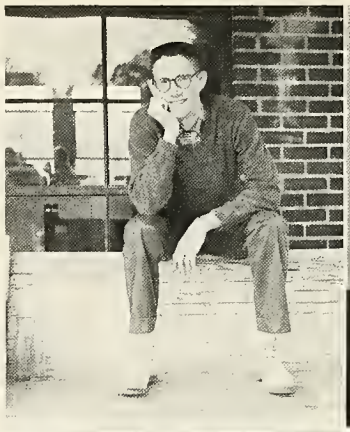

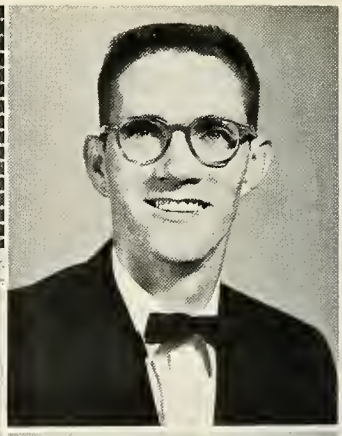

John Hall

Elizabethton, Tennessee
Health and Physical Education
B.S.

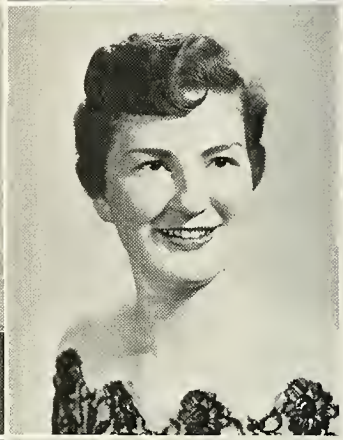

Shirley Holthouser

Louisville, Kentucky
Social Science. A.B.

Helen Hyder

Johnson City, Tennessee
Business Administration. B.S.

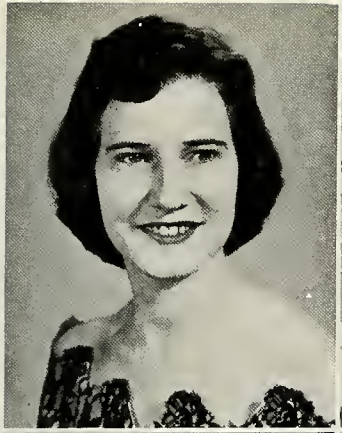

SENIORS

Alice Jermyn

Scranton, Pennsylvania
Health and Physical Education. B.S.

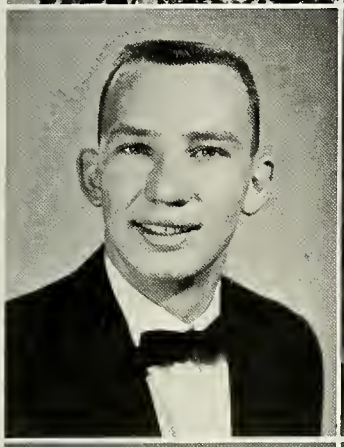

James Kahls

Morton Grove, Illinois
Religion. A.B.

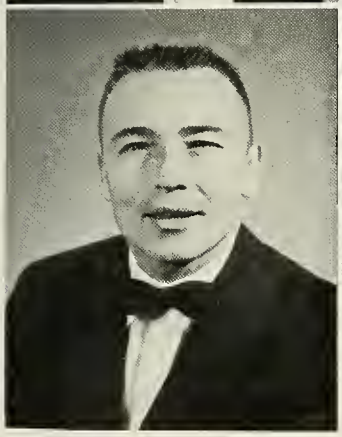

Jack Leimbach

Lancaster, Pennsylvania
Religion. A.B.

Ruby McCracken

Johnson City, Tennessee
Business Administration. A.B.

SENIORS

Patsy Masters

Big Stone Gap, Virginia
Music. A.B.

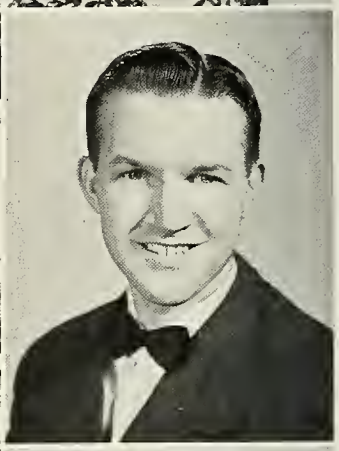

Theodore Masters

Erwin, Tennessee
Health and Physical Education
A.B.

Frederick Menear

Union City, Tennessee
Business Administration. B.S

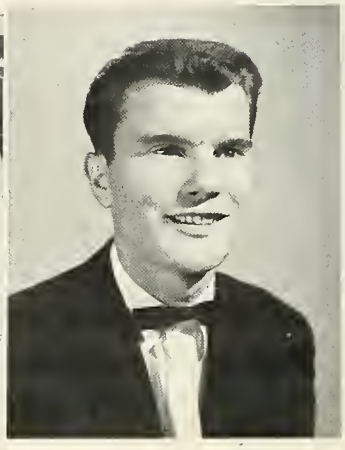

Donald Miller

Danville, Indiana
Music. A.B.

SENIORS

Barbara Nigg

Indianapolis, Indiana
Business Administration. B.S.

Anne Robinson

Mt. Olivet, Kentucky
Music. A.B.

Evelyn Rawe

Johnson City, Tennessee
Social Science. A.B.

Gale Shepard

Lavington, New Mexico
Music. A.B.

SENIORS

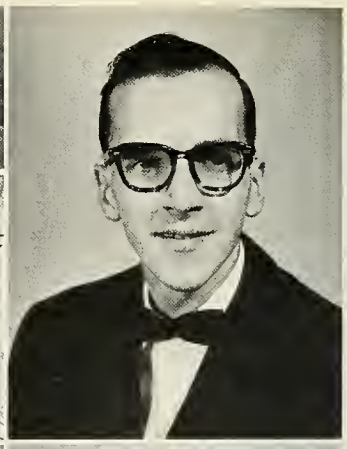

Ronald Sowers

Lancaster, Ohio
Religian. A.B.

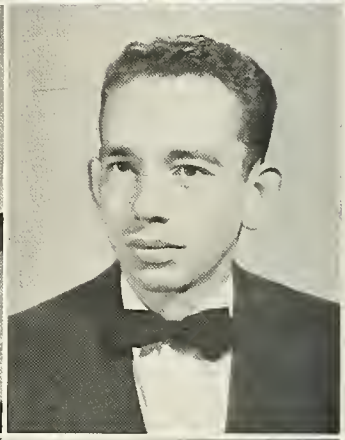

Ronald Spotts

Beech Creek, Pennsylvania
Chemistry. A.B.

Donald Stiffler

Parkton, Maryland
Religian. A.B.

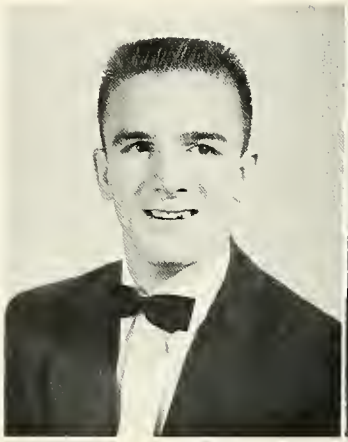
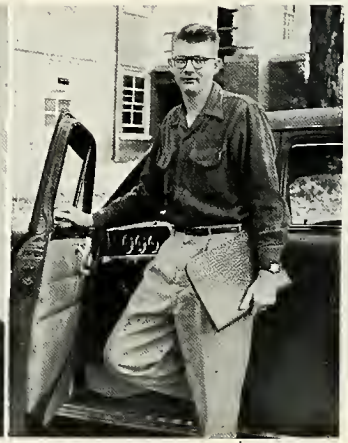

Willard Stout

Elizabethton, Tennessee
Health and Physical Education
B.S.

SENIORS

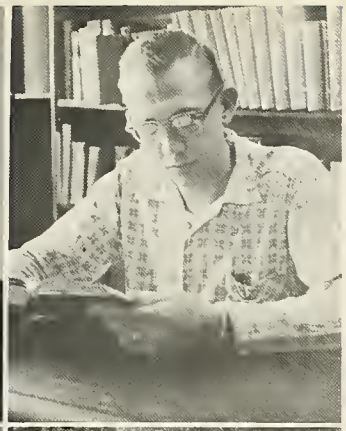

Melvin Styons

Plymouth, North Carolina
Religion. A.B.

Marvin Swiney

Bristol, Tennessee
Music. A.B.

June Tapp

Erwin, Tennessee
Business Administration. B.S.

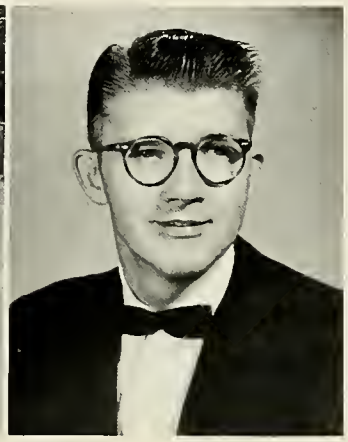

Bobby Waites

College Park, Georgia
Health and Physical Education
A.B.

SENIORS

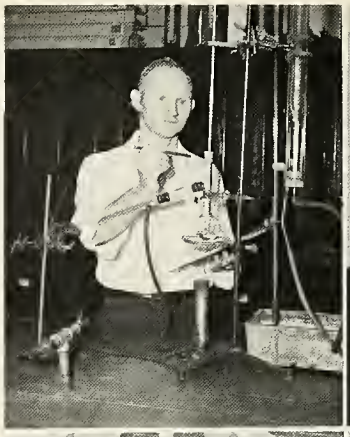

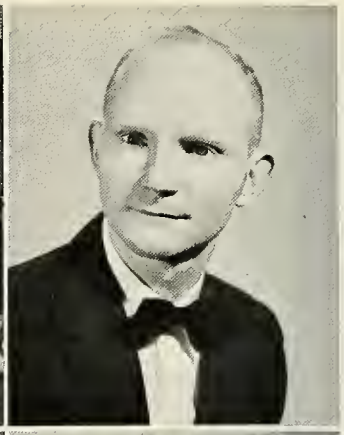

Laken Warnack

Portsmouth, Ohio
Chemistry. A.B.

Bertie Watson

Lowland, North Carolina
Social Science. A.B.

Marlene Wells

Jonesville, Virginia
Social Science. A.B.

Barbara Williams

Cincinnati, Ohio
Religion. A.B.

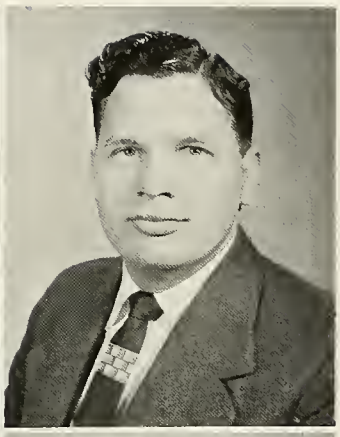

Betty Bishop

Lloyd Deyton

Winford Floyd

William Gormon

Elmo Horton

Marie Leimboch

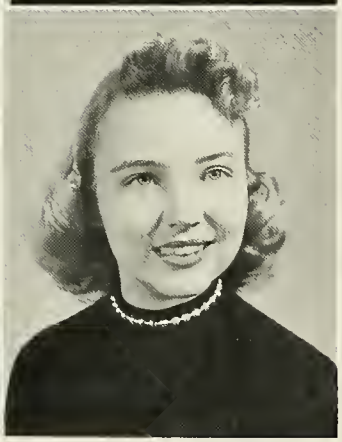

Richard McDole

Barbara Sweet

Gerold Wagner

UNCLASSIFIED STUDENTS

Activities

Around a hot platter slapper or in a session of the bull; down by the water falls and up the steps of the gymnasium; behind the meeting table and on the stage acting or singing—no degrees are offered for extra-curricular activities, but the rewards are rich and important.

No Degrees

Are Offered For Extra-Curricular Activities

THE 1957 BUFFALO STAFF

Mary Alice Allen
Editor

With stern expressions and argumentative minds this year's BUFFALO staff, in the traditional manner, set out "to make this the best yearbook ever." Early planning led eventually to the usual pre-deadline frantic rush. Tired January eyes scanned what seemed like millions of pictures, then tried desperately to pass final exams.

Unlike the newspaper, the BUFFALO staff has no chance to redeem itself. We have only one issue—one big deal for the year.

Helen Hyder
Business Manager

EDITORIAL STAFF, Left to Right: Gordon Ellis, Duard Aldridge, Janet Ann Gilbert, Judy Spurling, Barbara Scott, Barbara Williams, Betty Bee, Dianne Walker Bartchy, Hazel Turbeville.

BUSINESS STAFF, First Row—Left to Right: Duard Aldridge, Patricia Roberts, Barbara Nigg, Malissa McKinley, Wesley Umberger, Marvin Swiney, Roxann Henderson. **Second Row:** Gene Garlichs, Jim Oakes, Dan Kopornyai, Shirley Holthouser, Lou Davis, Phyllis Wright, Jim Stidham.

Front Row: Left to Right—Euphon Sumner, Donna Ward, Ruth Eason, Gale Shepard, Lou Davis, William Anderson. **Second Row:** David McCard, Jim Fisher, John Mills, Scott Bartchy, Jim Kohls, Bob Waites, William Boyd, Duard Aldridge.

STUDENT COUNCIL

OFFICERS

President ..... Jim Kohls
Vice-President ..... Scott Bartchy
Secretary ..... Gale Shepard
Sponsors ..... Miss Welshimer
Mr. Oakes
Reporter ..... Ruth Eason

The Association of Milligan College Students facilitates student participation in campus government. It is composed of representatives from each class and seeks to co-ordinate student-administrative relationships and bring about a greater Milligan College.

Jim Kohls, President

Lue Davis, President

Front Row: Marjorie Eubank, Malissa McKinley, Shirley Stacy, June Tapp. **Back Row:** Averil Lease, Roxann Henderson, Lou Davis, Anne Robinson, Mildred Turner.

DORMITORY COUNCILS

The Women's Association exists for the welfare of Milligan College women. Through its council, composed of elected dormitory presidents and committee chairwomen, all women can participate responsibly in campus life.

The Men's Council is made up of the elected House Presidents who, as a group, are representatives for the Men's Association. It promotes the welfare of college men by establishing dormitory regulations and furthering the best living conditions for all men whether in dormitories or in other college housing.

Boys' Dorm Council Bill Boyd, President

Front Row: Nolan Gibbs, Jim Fax, Gary Blass, Ken Winder, Orban Peters, William Boyd. **Back Row:** John Mills, Bob Cox, John Heaton, Fred Menear, Dovid Osborn, Eric Crites.

Front Row: Dale Aldridge, Barbara Ann Sweet, Argie Lee Payne, Helen Feather, Myma Sue Dever, Euphon Sumner, Patricia Conrad, Patricia Raberts, Earlene Orman, Ruth Hammack. **Bock Row:** Jim Kahls, Phil Bradford, Scott Bartchy, Barbara Williams, Barbara Scatt, Malissa McKinley, Martha Lais Sams, Martha Fry, Katherine Whitford, Hazel Turbeville.

THE STAMPEDE STAFF

The Stampede, the school paper, does much to spotlight important events. Through its columns the Stampede seeks to keep the students and the faculty informed of happenings on the campus. As one of two publications of the student body, it serves as a workshop for those desiring to enter the field of journalism.

OFFICERS

Editor ..... Helen Feather

Business Manager ..... Argie Lee Payne

Exchange Editor ..... Jan Shaffer

Sponsor ..... Miss Turbeville

CHRISTIAN SERVICE CLUB

The Christian Service Club is organized for the purpose of providing for the exchange of Christian service, thus promoting greater avenues of service to young people. This is done by the gospel teams that are sponsored by the club. The spiritual life on the campus is deepened by the inspirational programs given by the club at each weekly meeting.

OFFICERS

President ..... John Mills
Vice-President ..... Bill Shive
Secretary-Treasurer ..... Anne Robinson
Sponsor ..... Miss Welshimer

Front Row: Jim Kahls, Richard McBride, Jae Bautan, Jahn Mills, Morvin Swiney, William Shive, Ron Sawers, Ronnie DeLong, Jim Fisher, Duard Aldridge. **Second Row:** Jane Gaddard, Majarie Eubanks, Lucille Salters, Frances Matthews, Micky Daubert, Janet Gilbert, Charliece Subblete, Caral Tolle, Euphon Sumner, Beth Kinney, Lois Ferrell, Myma Sue Dever, Jay Wilson. **Third Row:** Nancy Hayes, Joan Hertel, Bettye Davis, Elaine Sparks, Rasemarie Klein, Judy Caulter, Janice Ramsey, Frances Piper, Anne Rabinson, Daris Masters, Judie Spurling, Jaanne Swinford, Lena Jo Thompsan, Anna Ruth Stacy, June Tapp, Bill Andersan, Betty Bee, Katherine Whitfard, Laura Hamilton, Linda Elliatt, Nyle Bowman, Pat Meredith, Jean Hoynam, Lue Davis, Mary Weddle, Martha Fry, Wanda Clarke, Marilyn Dunlap, Thelma Speer, Pat Bonner, Laura Osbern, Marlene Wells, Roger Sizemare. **Fourth Row:** Joyce Crites, Connie Strickler, Ellen Wicoff, David McCard, Wanda Stafferan, Patty Bragg, Barbara Scott, Malissa McKinley, Pat Raberts, Raxann Henderson, Barbara Williams, Winifred Dettmer, Jim Oakes, Donna Seef, Donna Ward, Jan Rinnert, Averil Lease, Barbara Nigg, Evelyn Rawe, Del Harris. **Fifth Row:** Ray Gurley, Rager Ramsey, Ruth Curry, Phyllis Wright, Shirley Holthauser, Charles Mills, Gale Shepard, Mary Ja Phillips, Charlene Cameran, Carl Main, Palma Bennett. **Sixth Row:** Maurice Crull, Ralph Henning, John Smucker, Jim Lave, Bruce Shields, Ranald Dougherty, James Shive, Ranald Whitaker, Eric Crites, Bab French, Ruth Easan, Bab Cax, Teter Robinson, Jimmy Pearsan, Harold Kast, Daniel Brewer, Bill Ferrell.

Front Row: Dianne Walker Bartchy, Bertie Watson, Argie Lee Payne, Linda Elliott, Earlene Orman, Winifred Dettmer, Myma Sue Dever, Lais Ferrell, Janet Gilbert, Rasemarie Klein. **Second Row:** Nancy Hayes, Ruth Hammack, Patricia Conrad, Marilyn Dunlap, Averil Lease, Mary Ja Phillips, Wanda Clark, Nancy Livesay, Jean Haynam, Marilyn Covell, Anna Ruth Stacy, Janice Ramsey. **Third Row:** Martha Sams, Martha Fry, Thelma Speer, June Harman, Roxann Hendersan, Barbara Williams, Donna Ward, Anne Rabinsan, Ellen Wicoff, Gale Shepard, Alice Jermyn. **Fourth Row:** Jayce Crites, Janet Bell, Barbara Scott, Jane Gaddard, Elsie Cachran, Pat Bonner, Inez Burbage, Grace Sullivon.

SERVICE SEEKERS

Worship, study, action is the three-fold purpose of these girls who are interested in active Christian work. The Service Seekers plan their programs around those important values and seek to increase and to encourage Christian service.

President ..... Bertie Watson
Vice-President ..... Dianne Bartchy
Secretary ..... Argie Lee Payne
Sponsor ..... Miss Welshimer

Front Row: Mr. John Neth, Jim Crouch, Bob Kroh, Ron Sowers, Mr. Bryant, Mr. Edwards. **Second Row:** Jack Leimbach, Ronnie DeLong, Jerry Little, Russell Conrad, John Brownlee, Ray Gurley, Eric Crites, David McCord, Maurice Crull, Phil Bradford, Joe Bouton, Carl Main. **Third Row:** Clarence Ross, Al Covell, William Anderson, Don Crytzer, Jim Kohls, Jimmy Pearson, Roger Sizemore. **Fourth Row:** Del Harris, Bruce Shields, Daniel Brewer, Gary Blass, Harold Kast, Jim Love, Jim Fisher, Charles Mills, Scott Bartchy, Ron Whittaker, Jim Ensell, Don Kapornyai, William Shive, Palma Bennett, John Mills, Stanley Johnson, Peter Robinson.

MINISTERIAL ASSOCIATION

The Ministerial Association is composed of the male students preparing for the Christian ministry or some other specific field of Christian service. The club is designed to provide the men with a spiritual uplift and to increase their practical knowledge.

President ..... Ron Sowers
Vice-President ..... Jim Crouch
Secretary-Treasurer ..... Bob Kroh

Left to Right: Jim Fox, Gary Gray, Pat Curtis, Roger Sizemore, Paul Whitlock, Gordon Ellis, Glen Osbern, Del Harris, Gary Weaver, Jim Crouch, Scott Bartchy, Ronnie Spotts, Glenn Arowood, Dick VanBuren, Marvin Swiney, Wesely Umberger, Duard Aldridge, Ron Dougherty, Loken Warnock, Gordon Fairchild, Jim Kohls, Nolen Gibbs, John Hall.

"M" CLUB

Membership in the "M" Club is limited to those who have lettered in at least one varsity sport. This club was re-established this year and has become one of Milligan's very active organizations.

President	John Hall
Vice-President	Duard Aldridge
Secretary-Treasurer	Marvin Swiney
Sgt.-of-Arms	Jim Fox
Sponsor	Coach Walker

Front Row: Mr. John Neth, Betty Bee, Averil Lease, Joanne Swinefard, Dona Seaf, Frances Piper, Kathryn Tolle, Marilyn Goadrich, Nancy Livesay, Barbara Main, Argie Lee Payne, Daniel Brewer. **Second Row:** Carl Main, Bill Eunson, William Shive, David Sheek, James Shive.

YOUTH ORGANIZATION

The Christian Endeavor of Hopwood Church serves to co-ordinate the parts of campus religious life into one powerful unit. This group focuses its attention on the spiritual nourishment for the students of the college. Members of this group help regulate the weekly programs and special activities and learn to accept responsibilities for greater preparations for Christian service in their home churches.

President ..... James Shive
Vice-President ..... Jerry Willis

SOCIAL SCIENCE CLUB

The Social Science Club members are those students majoring or minoring in the field of social science. The Club endeavors to broaden the minds of these students by giving them opportunities to do research work and having oral discussions on their projects.

President ..... Mamoru Ishikawa
Vice-President ..... Phil Bradford
Secretary-Treasurer ..... Shirley Holthouser
Sponsors ..... Miss Jones, Dr. Webb, Mr. Price, Mr. Fife, Mr. Gervin

Left to Right: Mr. Fife, Mr. Price, Mr. Gervin, Bob French, Carl Miller, Miss Jones, Mr. Webb, Lou Davis, Jim Kohls, Roy Gurley, Shirley Holthouser, Laura Hamilton, Pat Bonner, Mamoru Ishikawa.

PRE-MED CLUB

The Pre-Med Club was formed to provide an outlet for the interests of undergraduate students who plan to enter a school of medicine or some closely related field.

These club meetings held during the evenings discuss a variety of problems which will better acquaint the members with their chosen fields. These discussions are often led by men eminent in their profession.

President ..... Laken Warnock
Vice-President ..... Robert Cox
Secretary ..... Barbara Main
Treasurer ..... Jerry Willis
Sponsors ..... Mr. Sisk, Mr. Gobble

Front Row: Orbon Peters, Sammy Starnes, Julie Green, Zenobia Sisk, Mr. Sisk, Bob Cox, Laken Wornock. **Second Row:** Jim Stidham, Ronnie Spotts, Bob Weddle, Helen Eldridge, Mr. Gobble.

Front Row: Ruth Nichols, Nyle Bawman, Earlene Orman, Rosemarie Klein, Frances Matthews, Argie Lee Payne, Winifred Dettmer, Phyllis Wright, Laura Osbern, Joy Wilsan, Susie Dever, Sharleen Pate, Lucille Salters. **Second Row:** Dan Matteshead, Evelyn Rawe, Pat Canrad, Anna Ruth Stacy, Martha Fry, Marilyn Dunlap, Ruth Curry, Laura Hamilton, Shirley Holthauser, Lou Davis, Pat Banner, Pat Raberts, Lena Ja Thompsan, Mary Weddle, Nancy Hayes, Marlene Wells, Majorie Eubank. **Third Row:** Bertie Watsan, Bab French, John Heatan, Inez Burbage, Grace Sullivan, Anne Rabinson, Ethlyn Basham, Ruth Eason, Ellen Wicoff, Duard Aldridge, Gene Garlichs, Miss Floyd.

FUTURE TEACHERS OF AMERICA

The Future Teachers of America seeks to provide for students preparing to teach. It acquaints the student with the organized teaching profession, gives the student practical experience, and interests the best young men and women in education as a lifelong career. In this club we learn how to cope with the problems which will be faced within our chosen profession—teaching.

President ..... Phyllis Wright
Vice-President ..... Shirley Holthouser
Secretary ..... Marlene Wells
Treasurer ..... Mildred Rutherford
Reporter ..... Ruth Eason
Sponsors ..... Mr. Oakes, Miss Floyd

STAGECRAFT CLUB

This is a group of ambitious students who like to devote their time in an organization that works to develop the talents of its members in preparing the lighting, scenery, and properties for the various programs and plays which are presented during the year.

President ..... Ray Ross
Vice-President ..... Don Miller
Secretary-Treasurer ..... Alice Jermyn

Front Row: Dale Aldridge, Billie Blankenship, Don Miller, Nancy Hayes, Alice Jermyn, Jim Ivanoff, Dan Kapornyai, Boyd Deyton, Ray Ross, Bill Eunson, John Heaton, Lena Jo Thompson.

Front Row: Marvin Swiney, Charlice Subblete, Micky Daubert, Dianne Barnes, Marilyn Dunlap, Judy Reutebuch, Argie Lee Payne, Wanda Clark, John A. Williams. **Second Row:** Bill Lewis, Shirley Holthouser, Blanca Santiago, Donna Andre Crouch, Jim Ivanoff, Joan Vance, Mr. Casale, Mary Weddle, Jean Haynam, Joan Hertel, Lena Jo Thompson, Carl Miller.

FRENCH CLUB

The French Club furthers the departmental interests of students of French through programs on the French language and about French-speaking areas of the world. The members of the club also participate in various recreational activities which add much to the pleasure of their college life.

President ..... Donna Andre Crouch
Vice-President ..... Jean Haynam
Secretary-Treasurer ..... Shirley Holthouser
Reporter ..... Mary Weddle
Sponsor ..... Mr. Casale

Front Row: Bob French, Blanca Santiogo, Potsy Masters, Pat Roberts, Pat Banner, Lais Ferrell, Dan Miller. **Second Row:** John Heaton, Susie Dever, Laura Osbern, Joy Wilson, Gary Gray, David Osbern, Shirley Stacy, Anna Ruth Stacy, Barbara Main.

CLUB PAN AMERICANO

The Spanish Club endeavors to promote cultural and intellectual understanding of all Spanish-speaking countries by participating in their native activities. Several Spanish parties and celebrations have occurred during the year.

President ..... Barbara Main
Vice-President ..... Anna Ruth Stacy
Secretary-Treasurer ..... Lois Ferrell
Sponsor ..... Mr. Casale

Front Row: Don Miller, Donna Andre Crouch, Gordon Ellis, Gary Gray, Ruth Eason, Barbara Scott, Barbara Williams, Ira Reed, Marvin Swiney, Billie Blankenship, Lou Davis.

ALPHA PSI OMEGA

The Alpha Psi Omega is a national honorary society for those who do work in dramatics. Membership is based on points gained by acting. This organization provides opportunity for students to develop their dramatic talents in both acting and stage production.

President ..... Ruth Eason
Vice-President ..... Don Miller
Secretary-Treasurer ..... Lue Davis
Sergeant-at-Arms ..... Ira Reed
Sponsor ..... Mr. Edwards

FOOTLIGHTERS

The Footlighters is an organization designed to give interested students the opportunity to develop their own abilities and an abiding appreciation of the best acting and stage production. They are kept very busy with the productions of chapel programs, one-act plays and one big three-act play during the year.

President ..... Gordon Ellis
Vice-President ..... Bruce Shields
Secretary ..... Helen Hyder
Treasurer ..... Janice Rinnert
Sponsor ..... Mr. Edwards

Front Row: Gordon Ellis, Jan Rinnert, Helen Hyder, Bruce Shields, Ira Reed, Ruth Hammack, Bob Dudley, Roger Ramsey, David McCord, Beth Kinney, Euphon Sumner, Laura Hamilton, John Heaton, Janet Gilbert, Myma Sue Dever, Carl Main, John A. Williams, Mr. Edwards. **Second Row:** Mary Weddle, Micky Daubert, Don Miller, Donna Word, Barbara Williams, Ruth Eason, Billie Blankenship, Daniel Brewer, Gary Bloss, Mildred Turner, Betty Bee, Lou Davis. **Third Row:** Lena Jo Thompson, Glenn Osbern, Ellen Wicoff, Charlotte Hyder, Pat Smith, Joan Hertel, Gene Garlichs, Connie Strickler, Frank Lewis, David Sheek, Donna Andre Crouch, Barbara Scott, Marvin Swiney, Charliece Subblete, Gary Gray.

VARSITY VOICES

To promote a better school spirit in every phase of our school life is the purpose of the Varsity Voices. This organization is especially interested in the field of sports. This being the second year for this club, it is well on its way to success.

President ..... Pat Bonner
Secretary ..... Billie Blankenship
Treasurer ..... Donnie Miller
Sponsor ..... Mr. Gervin

Front Row: Ellen Wicoff, Joe Bouton, Pat Smith, Micky Daubert, June Harman, Thelma Speer, Pat Bonner, Mildred Turner, Ethlyn Basham, Julie Green, Malissa McKinley, Inez Burbage, Grace Sullivan. **Second Row:** Palma Bennett, Julia Woolard, Judy Reutebuch, Martha Fry, Marilyn Dunlap, Janet Gilbert, Gary Weaver, Larry Craig, Earlene Orman, Dianne Barnes, Martha Sams, Pat Conrad, Argie Lee Payne, Helen Eldridge, Frank Lewis. **Third Row:** Teter Robinson, Bertie Watson, Wanda Clark, Connie Strickler, Billie Blankenship, Bettye Davis, Joyce Crites, Patty Bragg, Katherine Whitford, Ruth Curry, Elaine Sparks, Wanda Stofferan, Laura Hamilton, Lois Ferrell, Pat Roberts. **Fourth Row:** Eric Crites, Bob Dudley, Ruth Hammack, Roxann Henderson, Jim Oakes, Anna Ruth Stacy, Jean Haynam, Mary Weddle, Myma Sue Dever, Laura Osbern, Joy Wilson, Nancy Hayes, Jan Rinnert, Charlene Cameron, Nancy Livesay, Mary Jo Phillips. **Fifth Row:** Alice Jermyn, Barbara Nigg, Roger Ramsey, Barbara Williams, Gary Gray, Donna Ward, Euphon Sumner, Ronald Whitaker, John A. Williams, Ronald Dougherty, Dan Miller, David Osbern.

Front Row: Ronald Dougherty, Jim Fox, John A. Williams, Duard Aldridge, Fred Menear, Lloyd Deyton. **Second Row:** Ruth Hammack, Charles Smith, John Hall, Lois Ferrell, Anna Ruth Stocy, Roger Weaver, Bill Ferrell. **Third Row:** Alice Jermyn, Bob Dudley, Frank Lewis, Marjorie Eubank, Barbara Fisher, Ray Fisher, Wanda Stofferon, Pot Banner, Argie Lee Payne, Dianne Walker Bartchy, Pat Roberts, Jim Burleson.

PHYSICAL EDUCATION CLUB

The Physical Education Club is made up of those students majoring and minoring in Physical Education. It is a group that meets socially and professionally for the development of character, sportsmanship, and leadership.

President ..... Bob Waites
Vice-President ..... Duard Aldridge
Secretary ..... Jan Shaffer
Treasurer ..... Dianne Walker Bartchy
Sponsors ..... Coach Walker, Mr. Hale

Front Row: Marilyn Goadrich, Janet Gilbert, Euphon Sumner, Daniel Brewer, Beth Kinney, Gary Weaver, Frances Piper, David Sheek. **Second Row:** Nancy Livesay, Wanda Clark, Yvonne Shafer, Anne Robinson, Averil Lease, Gale Shepard, Gary Gray. **Third Row:** John Hall, Richard McBride, James Shive, Bill Eunson, Dan Kapornyai, Bill Ferrell, William Shive, Fred Menear.

BUFFALO RAMBLERS

To find relaxation from the hectic bustle of the school schedule is the aim of the Ramblers. This organization has explored many caves in the area and climbed often to the top of Ol' Buffalo to view the handiwork of God here in beautiful East Tennessee.

President ..... Jerry Willis
Vice-President ..... Ronald Dougherty

RADIO CLUB

This is a new club, the purpose of which is to arouse interest in radio work as a hobby. The members study every phase of radio techniques and have produced the radio program "Milligan College Presents" this year.

Front Row: Helen Feathers, Ran Sowers, Ronnie DeLong, Lou Davis, Mr. Neth, Dan Kapornyai. **Second Row:** Jim Lave, Carl Main, Barbara Scott, James Kohls, Malissa McKinley.

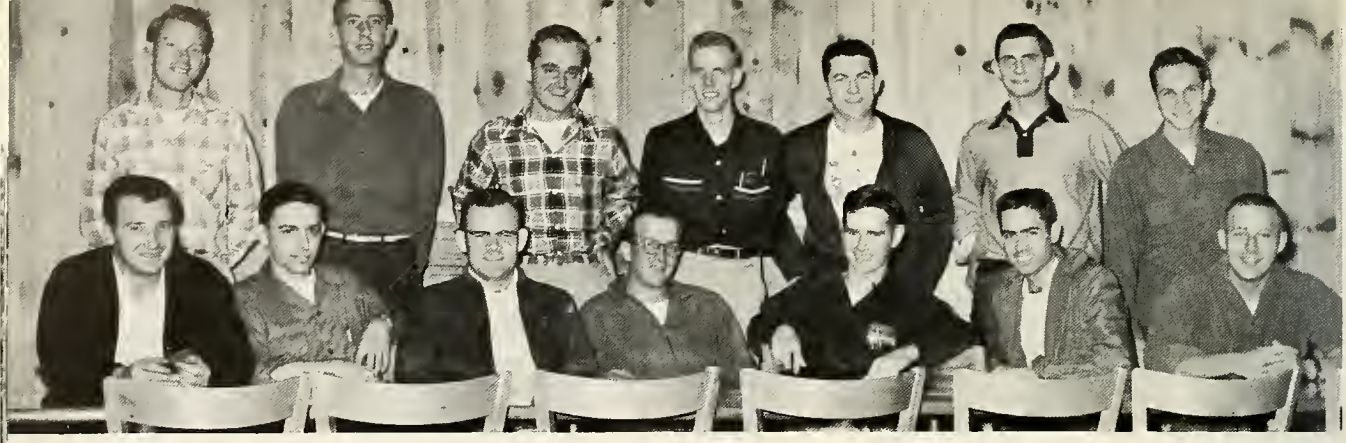

Front Row: Paul Whitlock, James Conkle, Ken Winder, Don Sowers, Edwin Jacobs, Haskel Peters, Charles Bledsoe. **Second Row:** Frank Deyton, John Nichols, Edwin Riley, Ralph Henning, Paul Williams, John Smucker, William Boyd.

VETERANS CLUB

The Veterans' organization, the newest club on campus, was organized just this year. The ultimate purpose of the club is to promote the betterment of returning veterans. Outstanding recommendations were endorsed by this group and presented to the Student Council to improve life and to aid the entire student body.

President ..... Donald Sowers
Vice-President ..... Charles Bledsoe
Secretary-Treasurer ..... Glenn Wells
Sgt.-of-Arms ..... Paul Whitlock
Sponsor ..... Mr. Gervin

COMMERCE CLUB

Those who are majoring or minoring in Business Administration or Secretarial Science are eligible for membership in the Commerce Club. The function of this organization is to promote a greater understanding of the business world.

President ..... Don Motteshead
Vice-President ..... Bill Ferrell
Secretary-Treasurer ..... Lois Ferrell
Reporter ..... Anna Ruth Stocy
Sponsors ..... Mr. Price, Mr. Gervin, and Miss Turbeville

Front Row: Mr. Price, Billie Blankenship, Anna Ruth Stacy, Lois Ferrell, Don Motteshead. **Second Row:** Mr. Gervin, Miss Turbeville, Gale Stockdale, Nolan Gibbs, Donald Sowers, Boyd Deyton. **Third Row:** Richard McBride, Barbara Nigg, Nancy Livesay, Delores Heyser, William Boyd, Ray Ross. **Fourth Row:** James Dearman, Frances Piper, Bill Ferrell, Fred Menear, Lloyd Deyton, Frank Deyton, James Conkle.

Front Row: Beth Kinney, Dianne Barnes, Barbara Main, Barbara Scatt, Jan Shaffer, Gail Shepard, Ruby Randolph, Ethlyn Basham, Patsy Masters, Barbara Williams, Judy Spurling, Pat Roberts, Donna Crouch, Rosemarie Klein, Lena Ja Thompson, Barbara Smith, Frances Matthews. **Second Row:** Myma Sue Dever, Joy Wilson, Jeon Haynam, Pat Bonner, Malissa McKinley, Thelma Speer, Julia Green, Virginia Byrd, Roxann Hendersan, Grace Sullivan, Anna Ruth Stacy, Helen Fife, Sarah Ruth Oakes, Pat Meredith. **Third Row:** Diane Bartchy, Jerry Wilson, Anne Robinson. **Fourth Row:** Phil Bradford, Dale Aldridge, Gary Blass, Ron Spotts, Bruce Shields, Palma Bennett, Scatt Bartchy, Bill Shive, Bob Griffith, Bill Eunson, Jim Ivanoff, Jim Shive, Ken Winder, Bill Lewis, Marvin Swiney.

THE CHOIR

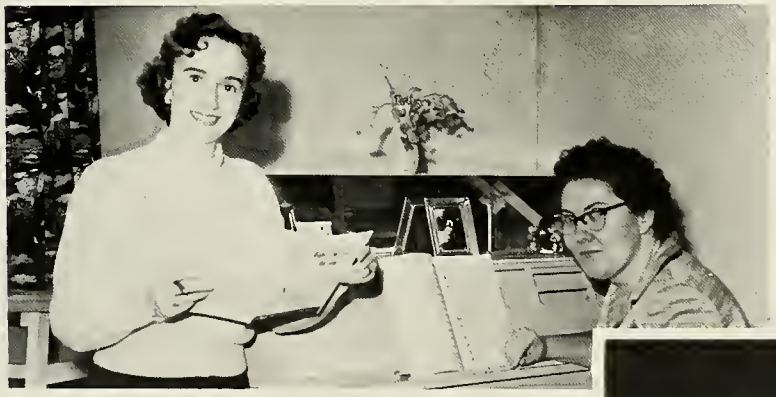

Left: Mrs. Wagner and Miss Betty Lawson compose the Music Department staff this year.

Below: Under the able direction of Mrs. Ruth Wagner, the choir is an important part of life on the Milligan campus.

The Milligan College Concert Choir presents concerts and special music for programs both on the campus and in the surrounding area. Each year a two-week Spring Tour is made, reaching often several hundred miles from the school.

The Suttonaires: Sandra Young, Elaine Sparks, Wanda Stafferan.

The Melodears: Julie Green, Pat Roberts, Ethlyn Basham, Elsie Cochran, accamponist.

ENSEMBLES

The ensembles are among the most active of all groups on campus. Each week several trios or quartets go out to sing at churches, schools, banquets, clubs and on radio and television. This not only gives the singers experience, but it also is publicizing the college.

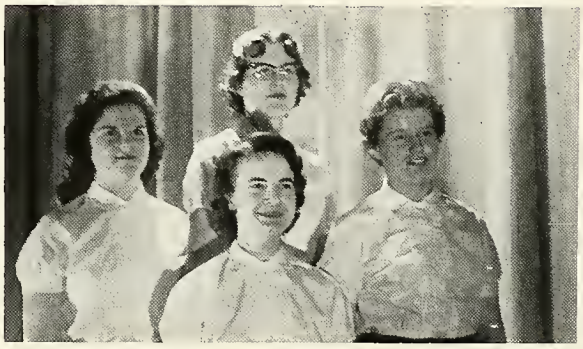

The Ca-Eds: Joan Swineford, Averil Lease, Carol Talle, Ellen Wicaff, accampanist.

The Millettes: Patsy Masters, Barbora Scott, Dianne Barnes, Gail Shepard, accampanist.

The Sextette: Ellen Wicaff, Patricia Meredith, Anna Ruth Stacy, Jan Shaffer, Myma Sue Dever, Barbara Main, Malissa McKinley.

The Belltones: Dianne Bartchy, Rosemarie Klein, Anne Robinson, Virginia Byrd, accampanist.

Front Row: Nancy Schuster, David McCard, Miss Lawsan, Earlene Orman, Yvonne Shafer, Wanda Stafferan, Altwain Larcam, Earline Sparks, Lucian Rabinsan, David Armstrong, Carol Strickler, Rager Ramsey. **Second Row:** Mildred Daubert, Carl Main, Ansan Caudill, Charles Mills, Harald Kast, Judy Coulter, Caral Talle, Martha Sams, Ellen Wincaff.

FROSH CHOIR

The Freshman Choir has played a very important role in the music programs of the school. Their activities have included chapel music, appearances in area schools and churches, and radio programs. The highlight of their year's program was the Christmas "Fireside Frolics."

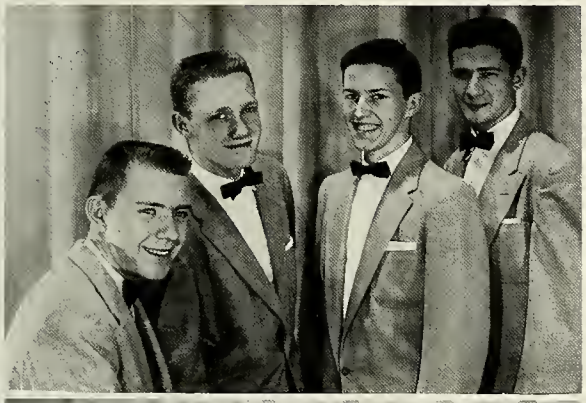

Miltones: Lucian Rabinson, Roger Ramsey, Dave McCord, Charles Mills.

The Woyforers: Jim Shive, Gary Blass, Jerry Willis, Bill Shive.

Milligan Men: Phil Bradford, Marvin Swiney, Bruce Shields, Scott Bartchy.

Sports

Whether on the running track, the baseball diamond, the tennis court, or the basketball court Milligan is proud of its athletes who, win or lose, always make us proud that they wear the orange and black.

It's All

In The Game

Who got the ball??

Harris scares in ETSC game.

Cavell scores against Austin Peay.

Fast action in the State game.

Crouch hooks against State.

Managers apply the heat.

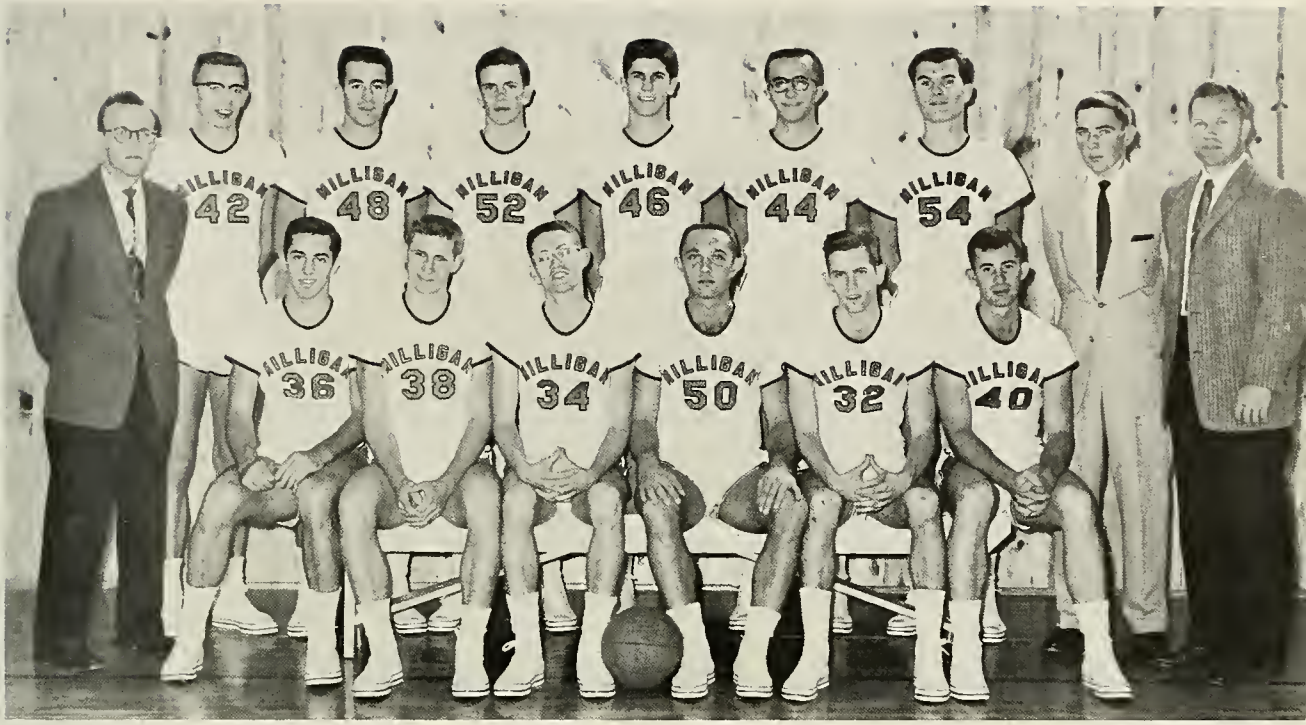

Front Row: Left to Right— Jim Burleson, Glen Arwood, John Holl, Jim Fox, Roger Sizemore, and Dennis Greenwell. **Back Row:** Manager John Orr, Dick Van Buren, Duard Aldridge, Charles Smith, Del Horris, Jim Crouch, Fred Menear, Manager Dick Hawes, and Coach Duard Walker.

VARSITY BASKETBALL

Coach Duard Walker deserves a round of applause for the manner in which he guides the team both on and off the floor.

The Buff co-captains for the 1956-57 season were Dennis Greenwell and Duard Aldridge. "Red Eye" and Duard faithfully filled their role of dependable leadership game after game all through the season.

The dependability and hard work of Managers John Orr and Dick Hawes have been greatly appreciated by Coach Walker and the entire squad.

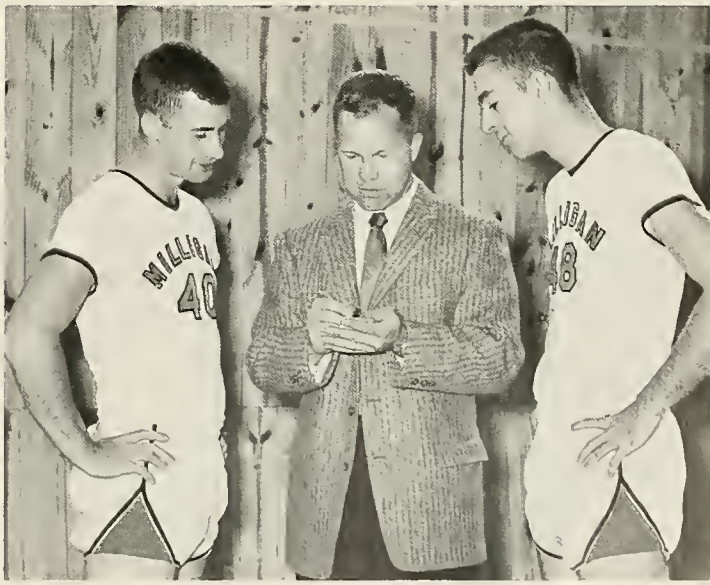

Charles "Sonny" Smith

Jim Crouch

Fred Menear

Roger Sizemore

Dennis Greenwell

Jim "Bo" Fox

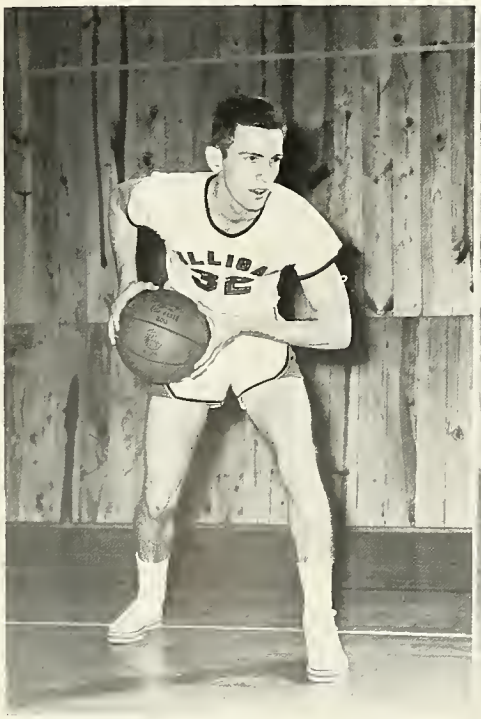

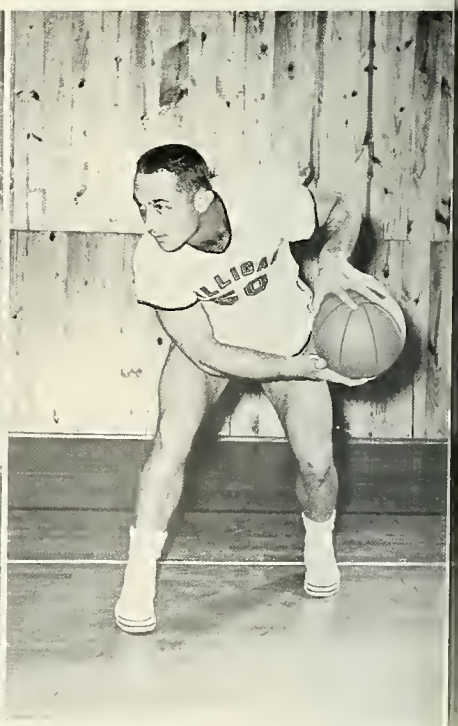

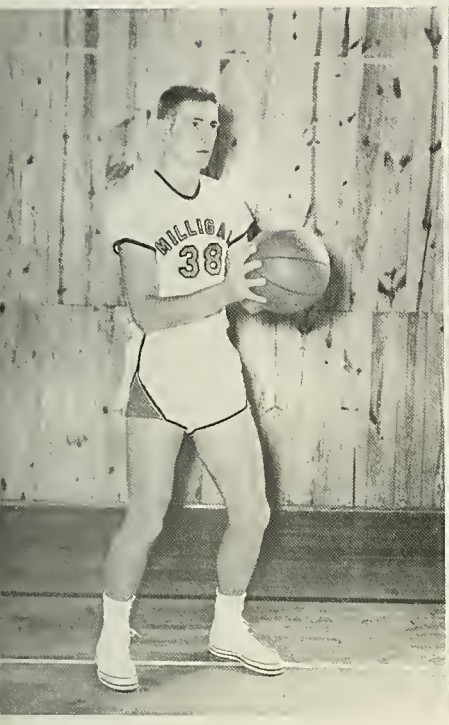

Glen Arwood

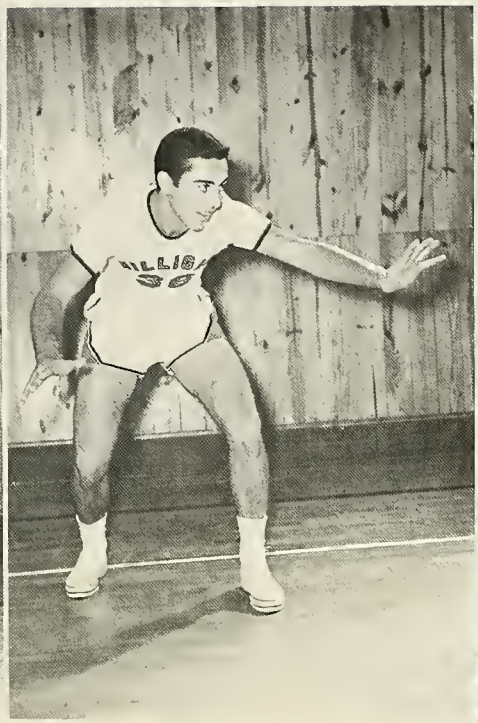

Jim Burleson

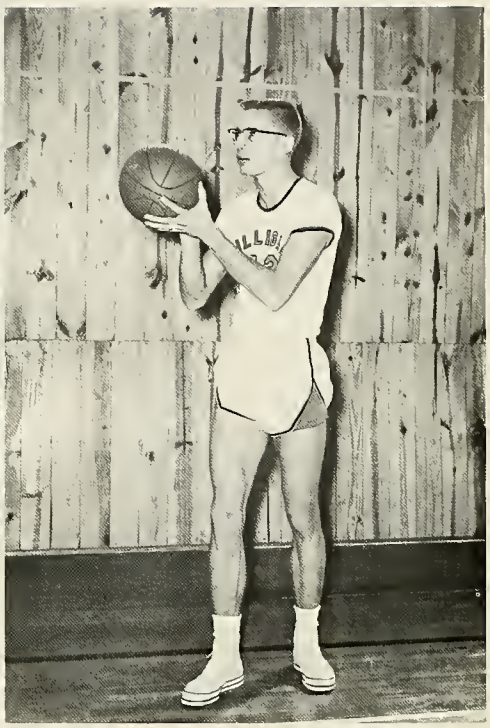

Dick Van Buren

Del Harris

Duard Aldridge

John L. Hall

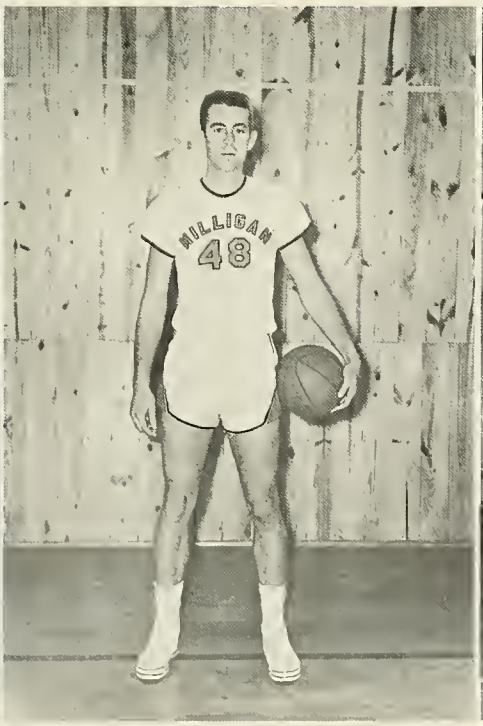

Coach Duard Walker

BASEBALL

With these returning lettermen plus the return of Jim Fox and the addition of several incoming freshmen, Coach Duard Walker's Buffaloes hoped to enjoy one of their most successful seasons. The problem in years past has been lack of material, but this promised to be no problem this season.

Glen Arwood

John L. Holl

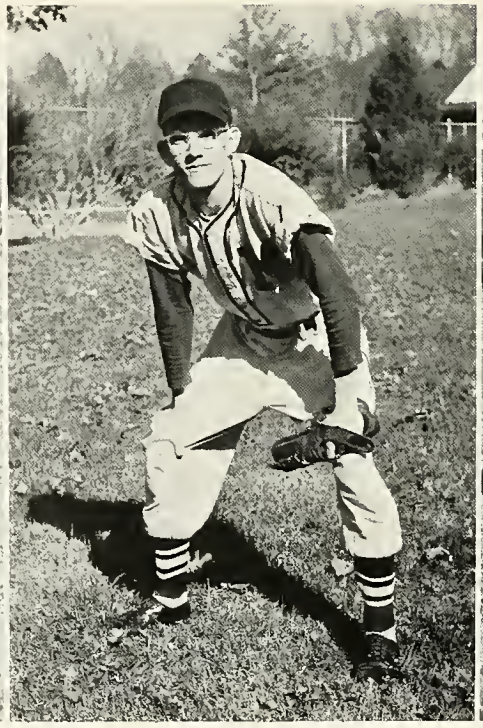

Roger Sizemore

Duord Aldridge

Phil Worrell

Loken "Red" Wornock

Poul Whitlock

Ron Dougherty

Del Horris

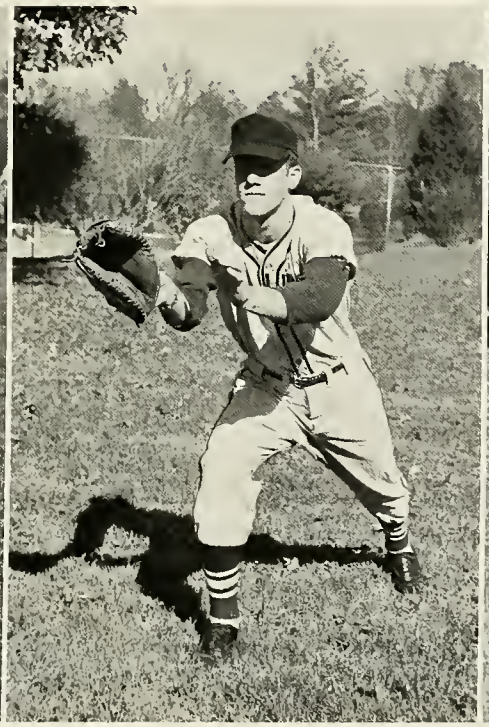

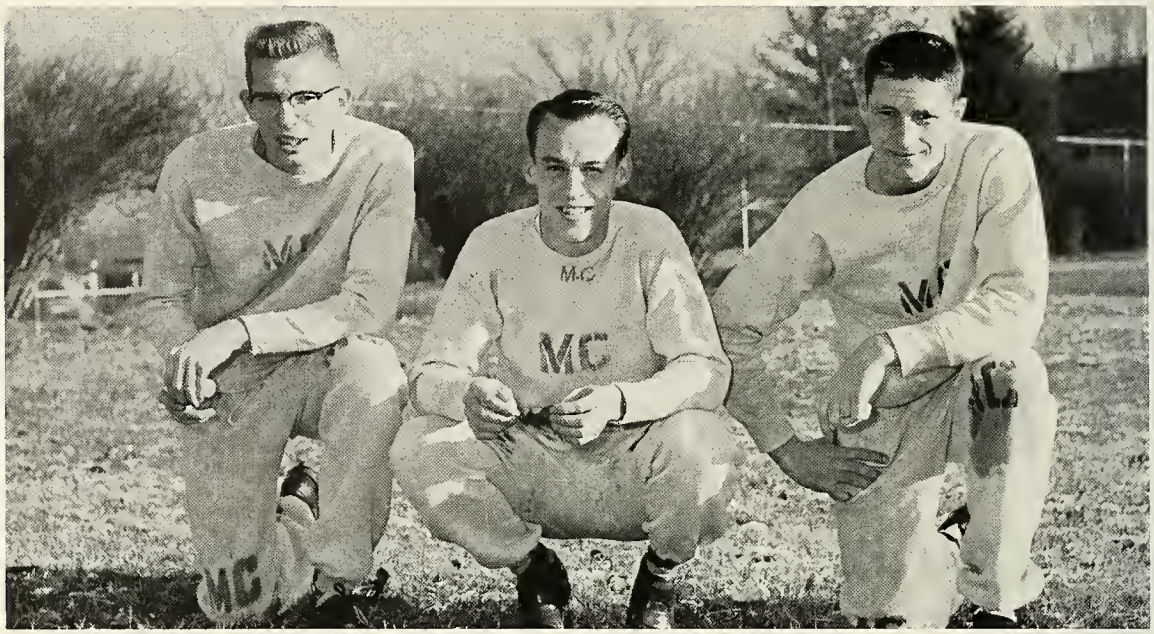

Dick Van Buren, Tex Gray, Glen Arwood

TRACK

The Buffalo cindermen should enjoy another successful campaign. With the returning lettermen and some incoming freshmen to work with, Coach Walker will probably have another good season.

Phil Worrell, Roger Sizemore

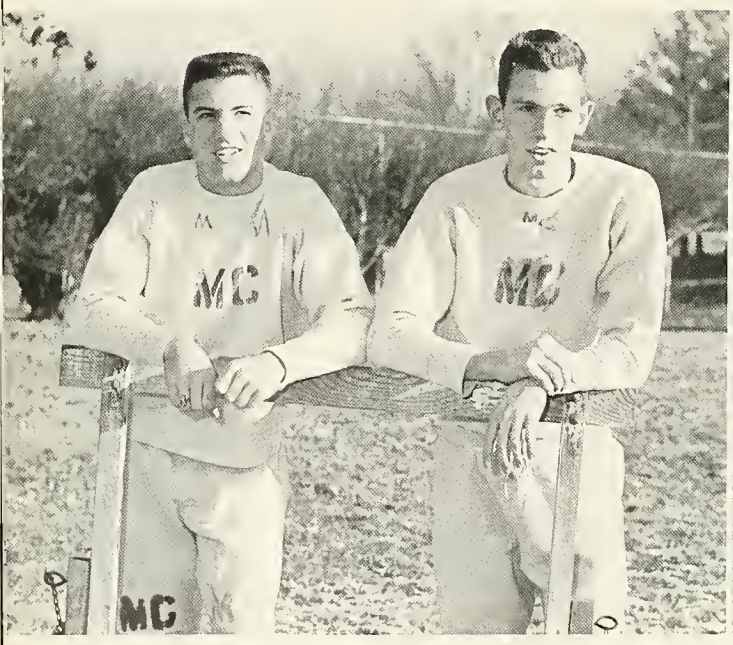

Scott Bartchy, Gary Weover

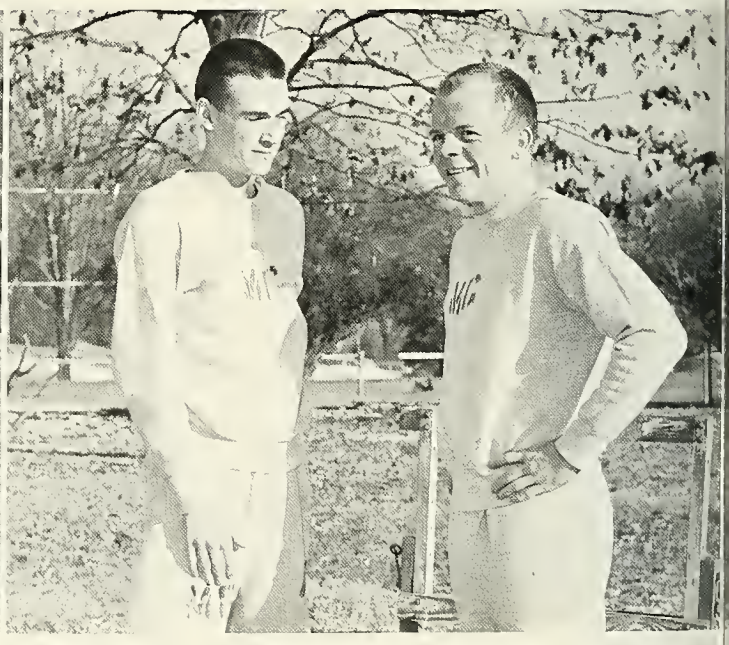

Marvin Swiney, Gordon Ellis, Wesley Umburger, Bob Waites, Jim Stidham.

TENNIS

These returning lettermen were among those striving to repeat as SMAC and VSAC Champions. With some incoming freshmen to strengthen the squad, the Buffs were hopeful of another successful season. Dr. Hughes Thompson coached the team this season.

INTRAMURAL SPORTS

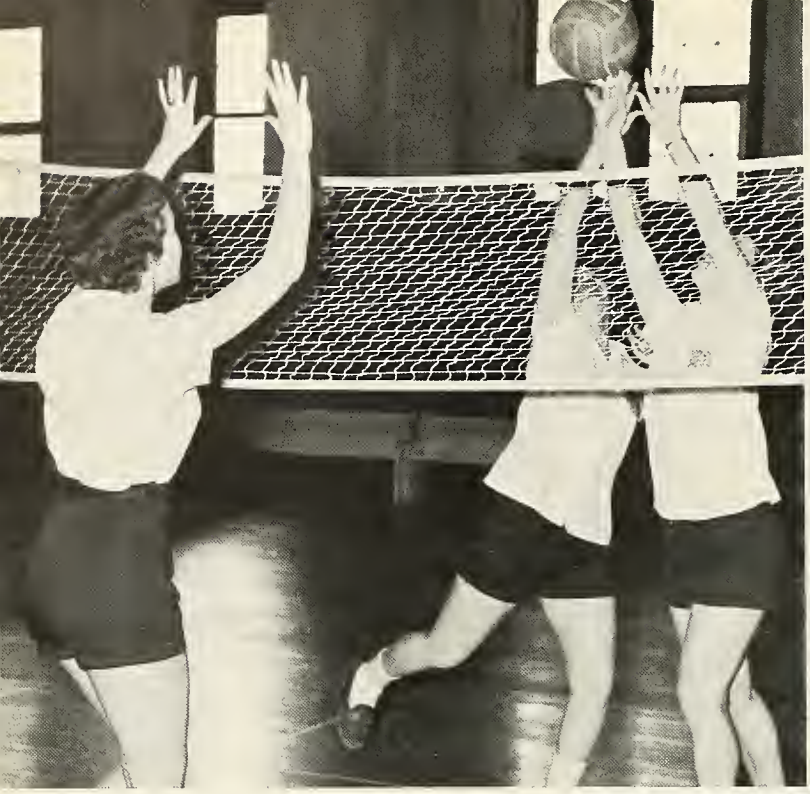

POINT . . . The enthusiasm that sparked the valleyball intramurals was terrific. Those tired old muscles found they had to work a little harder than they thought! Connie Strickland and Earlene Orman stretch high in trying to get the ball over the net to Euphon Sumner.

STRIKE . . . Or maybe a spare—if you are lucky that is. Pat Bonner, Mary Alice Allen, Sonny Smith, and John Hall engage in the vigarous but exciting sport of bowling.

P-I-N-G . . . Whether in the SUB or at Sutton, the repeated bounce of the little white ping-pong ball has become almost an obsession! Here Laura Osbern, Shirley Holthouser, Charles Bledsoe, and Tom Johnson try their luck in the SUB.

SHOOT . . . But be careful of those guards! Rae Fisher tries hard to raise that basketball score but guards, Barbara Fisher and Diane Bartchy, do their best to keep her from making the basket.

SWISH . . . And another score was made. Boys' intramural basketball might have produced a few sore muscles but it was good wholesome recreation, also. After all the games were completed, the top team breathed a sigh of accomplishment. John Hall, Sonny Smith, Duard Aldridge, Jim Burleson and Anson Caudill were proclaimed the winners.

TENNIS . . . A beautiful day! A good team! The tourney is over and the happy victors of the Sweetheart Tennis Tournament are Pat Banner and Jim Fax.

VICTORY . . . Yes, Tennessee's intramural football team has won again. Proud of their state and proud of their team were Sonny Smith, Fred Menear, Jim Burleson, Glen Arwood, Bob Shupe, Duard Aldridge, and John Hall.

Features

Placing these features in the setting of the picturesque campus adds to the "things lovely to look at." We have visible beauty in the May Day festivities, Miss Milligan, the concerts, the superlatives. We have the beauty of knowledge manifested by those who are selected for **Who's Who.**

"Things

Lovely To Look At''

SUPERLATIVES

Most Outstanding Seniors: Mary Alice Allen and Jim Kohls.

Most Likely To Succeed: Anne Robinson and Jim Crouch.

Most Athletic: Duard Aldridge and Pat Banner.

Best All Round: Dianne Walker Bartchy and Scott Bartchy.

Most Popular: John Hall and Lue Davis.

Most Intellectual: Gale Shepard and Jim Fisher.

Wittiest: Nancy Schuster and Ray Campbell.

Most Dependable: Bertie Watson and Bob Waites.

WHO'S WHO IN AMERICAN COLLEGES AND UNIVERSITIES

This year Milligan has chosen six Seniors to represent her in the 1956-1957 edition of WHO'S WHO AMONG STUDENTS IN AMERICAN COLLEGES AND UNIVERSITIES. Each year students are nominated for this honor and are chosen on a basis of scholarship, participation in school activities, leadership, citizenship, service to the school, and promise of future usefulness.

Duard Paul Aldridge

. . . A Health and Physical Education major from Jonesboro, Tennessee.

Dianne Walker Bartchy

. . . A Health and Physical Education major from Canton, Ohio.

Patricia Jane Bonner

. . . A Health and Physical Education major from Mentor, Ohio.

Danna Andre Crauch

. . . A Music major from Indianapolis, Indiana.

Gale Irene Shepard

. . . A Music major from Lovington, New Mexico.

Laken Warnack

. . . A Chemistry major from Portsmouth, Ohio.

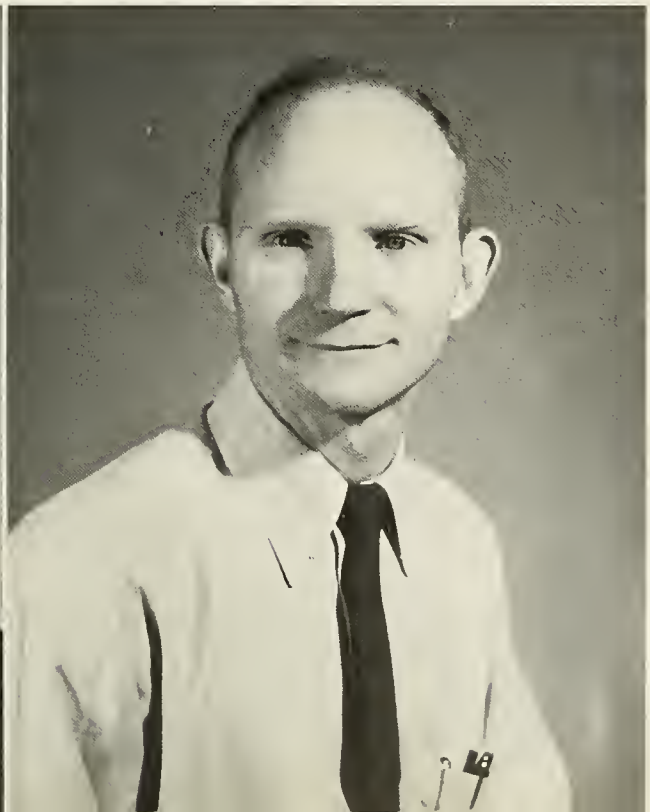

MISS MILLIGAN

Dianne Barnes

MISS SENIOR

Bertie Watson

MISS JUNIOR

Roxann Henderson

MISS SOPHOMORE

Mary Jo Phillips

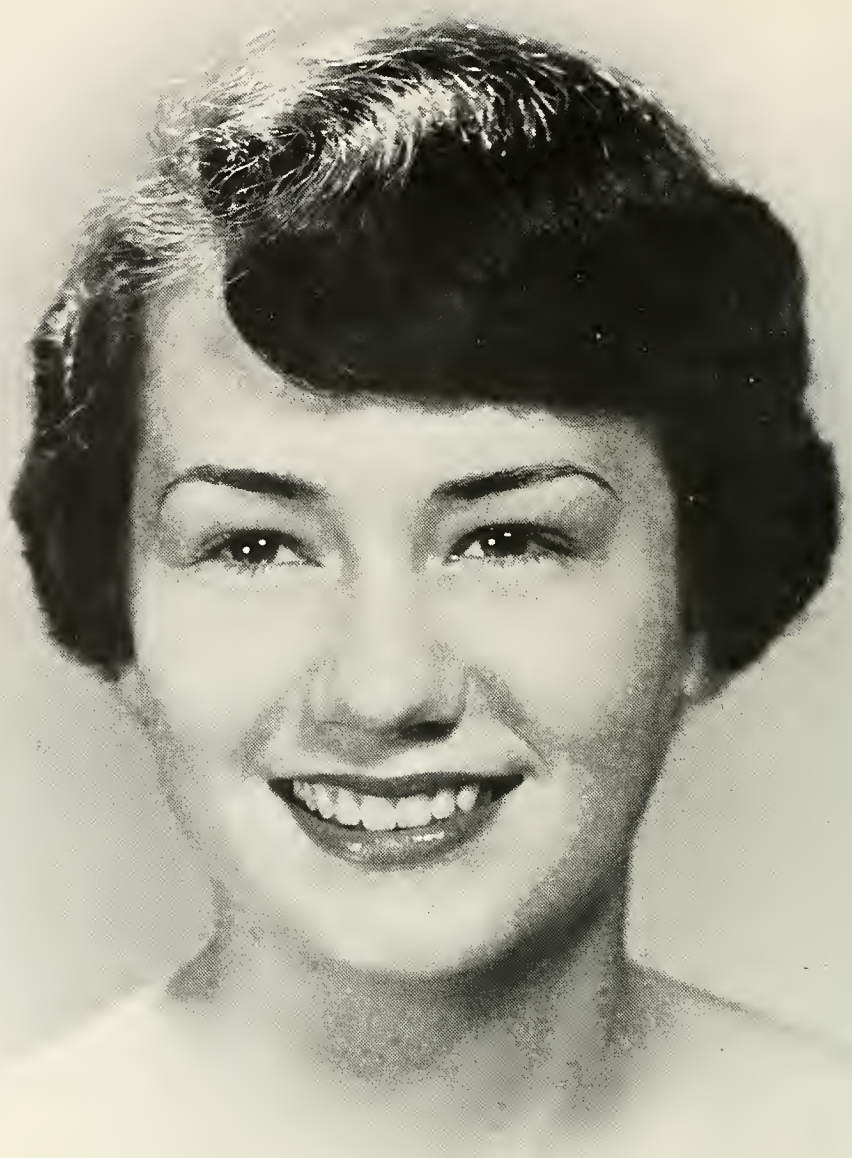

MISS FRESHMAN

Ruth Hammack

KING and QUEEN of MAY

Duard Aldridge and Bertie Watson

MAY DAY

Left to right: John Hall, Dianne Bartchy, Ron Sawers, Gale Shepard, Jim Fox, Pat Roberts, Jimmy Smith, Roxann Hendersan, Jim Stidham, Mary Jo Phillips, Larry Farrest, Elaine Sparks.

Above: The bloomer girls and their broom stick dance.

Below: Look at Ruth and Tex doing the Charleston.

Below, right: Nothing like the good old days. Marg and Don seem to be enjoying themselves.

MAY DAY ACTIVITIES

Below: The May King and Queen and their court.

"The Barber of Seville" by Rossini. Produced by the National Grass Roots Opera Company.

Highlands Chamber Orchestra

CONCERT SERIES

The concert series presented to the Milligan family this year has indeed been very enjoyable. The programs were of a professional nature given by local and imported artists.

Robert Rudie, Violin soloist.

Philippe Entremont, Pianist.

Robert Porterfield, managing director of the world famous Barter Theatre of Virginia.

Elizabeth Winslow, Lyric soprano.

GRADUATION

The Faculty and Senior Class

of

MILLIGAN COLLEGE

request the honor of your presence

at the

COMMENCEMENT EXERCISES

AT

MILLIGAN COLLEGE

Milligan College, Tennessee

Top: Processional leaves Student Center ond proceeds towards Hardin Hall.

Center: President Walker and Dean Oakes awards the diplomas.

Below: Commencement is held out-af-doors on Milligan's beoutiful campus.

Advertisers

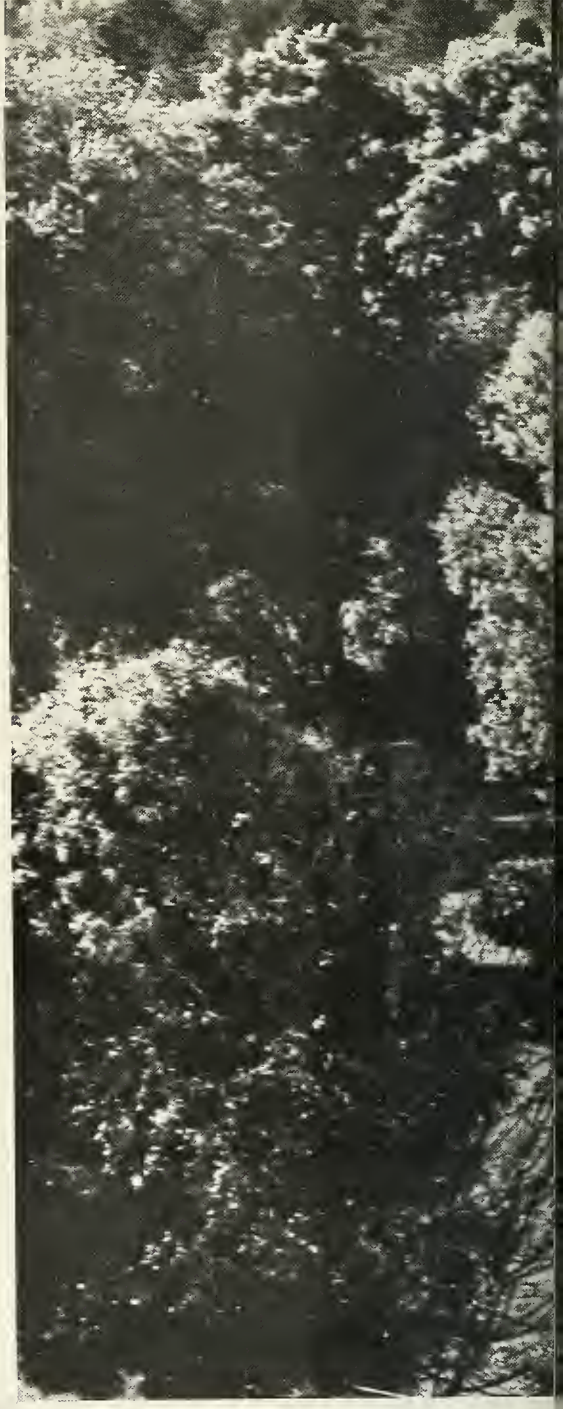

We remember Milligan—its community of neat houses and shady lanes. We have made friends with the townspeople and appreciate their support in our college activity. For those other merchants and manufacturers who service Milligan College, The BUFFALO is also grateful. Advertisements make our book possible.

These Have

Made Our Yearbook Possible

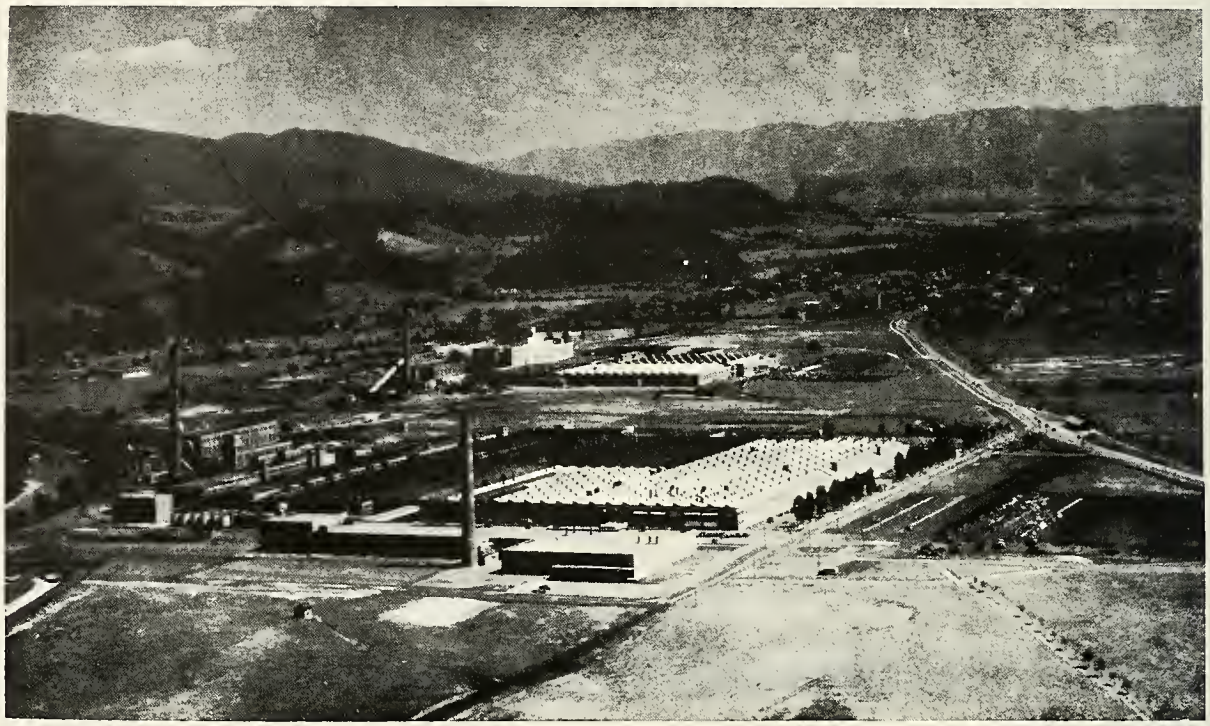

AMERICAN BEMBERG

Division of

BEAUNIT MILLS, INC.

and

NORTH AMERICAN RAYON CORPORATION

ELIZABETHTON, TENNESSEE

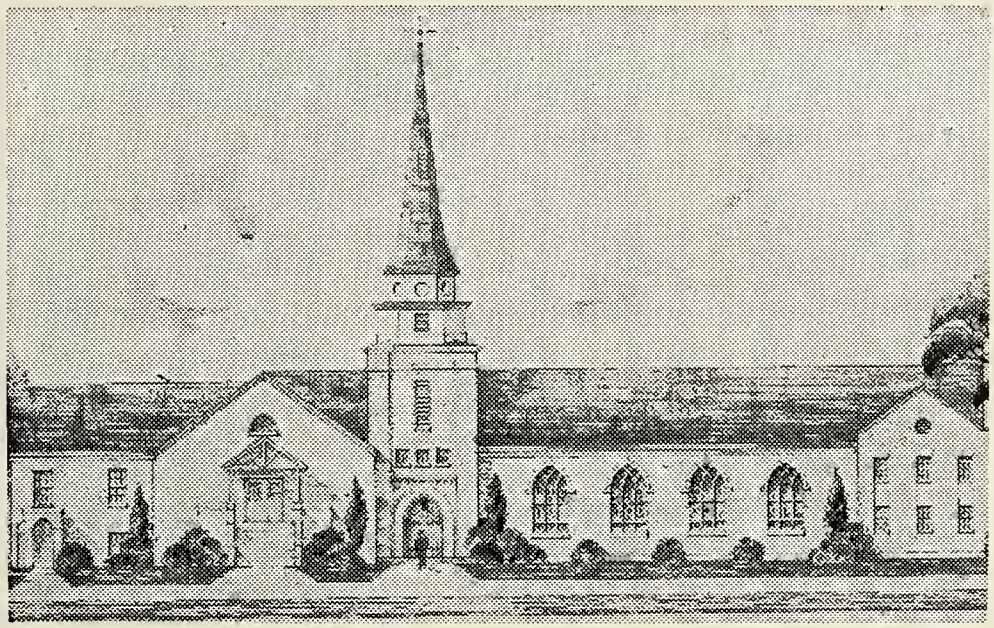

THE FIRST CHRISTIAN CHURCH OF ELIZABETHTON

Welcomes You to Our Worship Services

Minister, FRED W. SMITH

Best Wishes, Seniors

from

LES LUMSDEN

7 HOUR
LAUNDRY &
DRY CLEANING, INC.

For Fast Service

Elizabethton, Tennessee Phone 7771

King's
Johnson City

Johnson City's Great 5-floor department store

The Tri-City's Finest!

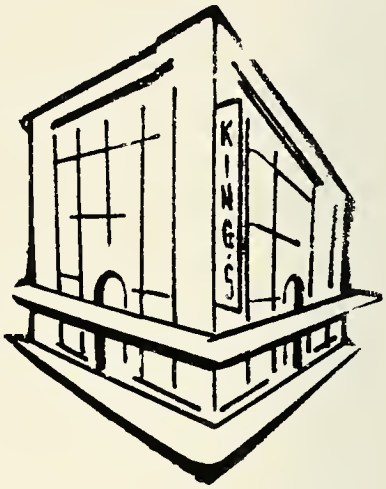

First with the newest in fashion-wear for all occasions . . . exemplifying the fine quality and good taste on which King's reputation is built.

The smartest people in town shop at King's!

Corner Roan and
Main Streets

Compliments of

JOHNSON CITY

STEAM LAUNDRY

Phone 3688

Congratulations . . .

Class of 1957

CENTRAL CHRISTIAN

CHURCH

Bristol, Tennessee

Dr. W. Clyde Smith Minister

Arrow Shirts - Interwoven Socks

HANNAH'S

Kuppenheimer Good Clothes

Varsity Town Suits

McGregor Sportswear

THE

S. E. MASSENGILL

COMPANY

Pharmaceutical Manufacturers

Bristol, Tennessee

New York San Francisco

Kansas City

FIRST PEOPLES

BANK

Johnson City Jonesboro

Tennessee

Members of Federal Deposit

Insurance Corporation

Congratulations

SENIOR CLASS OF 1957

UNAKA STORES

INC.

The Coupon Store

ERWIN
INSURANCE
AGENCY

Established 1909

Real Estate - Rentals

Bonds

Main at Gray

Dial 3-5371 Erwin, Tenn.

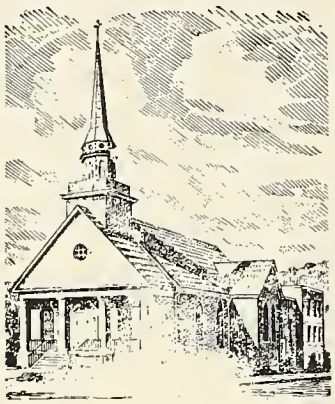

FIRST CHRISTIAN CHURCH

Erwin, Tennessee

HENRY E. WEBB, Minister

Bible School	9:45
Morning Worship	10:45
Youth Meetings	6:30
Evening Worship	7:30

"Save Where Savings Pay"

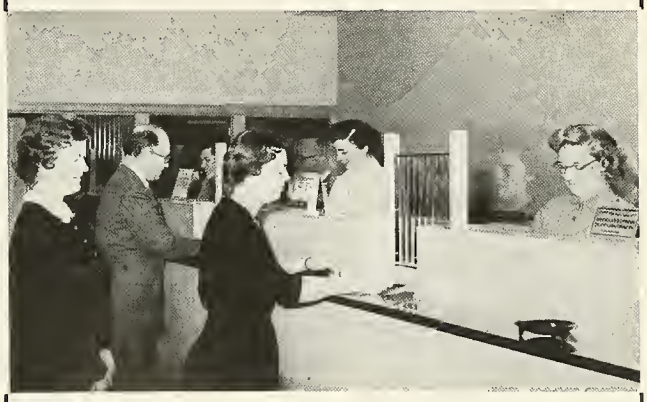

FIRST FEDERAL SAVINGS AND LOAN ASSOCIATION OF ERWIN

Compliments

ANDERSON
DRUG STORE

"On the Minute Service"

Phone 1094

Johnson City Tennessee

Compliments of

CUT RATE SUPER MARKETS

We Give C R Green Stamps

Johnson City And Kingsport, Tennessee

Congratulations . . .
Milligan Class of "57"

DIXIE DRIVE-IN RESTAURANT

"The Pride of East Tennessee"

Famous For Good Food

From a Sandwich to a Complete Dinner

STUDENTS WELCOME

425 East Main Street Johnson City, Tennessee

Live Better

Electrically

ELIZABETHTON ELECTRIC SYSTEM

FREE SERVICE

TIRE COMPANY

Stores all over

East Tennessee

BUILDERS SUPPLY COMPANY, INC.

Home of DuPont Paints

"There is a Material Difference"

Dial 2-1711

Elizabethton Tennessee

THE NETTIE LEE SHOPS

240-242 East Main Street

Johnson City, Tennessee

Kingsport Bristol

BECKNER'S INC.

Diamonds - Watches Jewelry

Jewelers for 70 Years

232 Main Street

Johnson City Tennessee

Compliments

TAYLOR CONSTRUCTION COMPANY

Elizabethton Tennessee

FOLSOM PRINTING COMPANY

708 East Elk Avenue

"Printers of Everything"

Phone 2-4211

Elizabethton Tennessee

Compliments of

THOMAS'

Men's Wear - Ladies' Wear

Phone 1553 Phone 1055

Johnson City, Tennessee

Compliments of

HAMILTON NATIONAL BANK

Johnson City, Tennessee

Member of Federal Deposit Insurance Corporation

For Flowers Call on

GUNNAR TEILMANN

"Johnson City's Leading Florist"

318 E. Main Phone 511

Johnson City, Tennessee

Flowers by Wire

EDENS COAL & SALES COMPANY

Highest Grade Coal
And
Vacuum Furnace Cleaning

Glandstoff Hwy. Elizabethton, Tenn.
Phone 2-6111

Compliments of

LOUIS SHOE SHOP

117 Buffalo Street

"Work Done While U Wait"

15% Student Discount

Phone 1568J

JOHN SEVIER HOTEL

East Tennessee's Finest

225 ROOMS

COFFEE SHOP

Convenient Facilities

BORDERVIEW CHRISTIAN CHURCH

Welcomes YOU

Sunday School 10:00 Preaching 11:00

Night Service 7:30

Compliments of

HOME FEDERAL SAVINGS

Johnson City's Largest Savings & Loan Association

Johnson City, Tennessee
Across from Post Office Phone 3143

Compliments of

ERWIN NATIONAL BANK

Erwin, Tennessee

"A good place for your savings"

Dial 3-4751

Best Wishes
To The Class of "57"

The New And Greater

DOSSER'S DEPARTMENT STORE

PET
PASTEURIZED MILK

Compliments of
RITCHIE'S INC.
Nationally Advertised Furniture
EASY TERMS

Compliments
of
TEXAS STEER DRIVE-IN

BURGIE DRUG STORE
Sixty years of drug services!
Whitman Candies **Quality Drugs Only**
Phone 8631 Elizabethton, Tenn.

Compliments
of
LANE & HALE APPLIANCES
Your Frigidaire Dealer

Compliments of
THE RELIGIOUS BOOK STORE
Elizabethton, Tennessee

DUTCH MAID DRIVE-INS
No. 1 Elk Ave., Elizabethton, Tenn.
No. 2 Market Street, Johnson City, Tenn.

Compliments of
BIRCHFIEL-BROOKS
Elizabethton Tennessee

KREAM KONE DRIVE-IN
"Food at its Best"
701 Spring Street
Johnson City Tennessee

HALE'S DRUG STORE
Your Walgreen Agency Store
"Prescription Center"
Elizabethton Tennessee

Compliments
of
CARL'S GULF SERVICE
Elizabethton, Tenn.

Compliments of
CRYSTAL ICE, COAL & LAUNDRY CORPORATION
Dial 4411 Erwin, Tenn.

Poplar Ridge Christian Church
Sullivan County
Rev. Owen Crouch Minister

Compliments of
A Friend of Milligan College

Compliments of
KEY'S JEWELERS
Erwin Tennessee

BONNIE KATE THEATRE
"The Finest wide screen and Cinemascope Production in East Tennessee."
Elizabethton, Tennessee

Compliments of
Dr. Pepper **Tru Ade**
Bottling Company

Elizabethton Steam Laundry
Opposite Court House
Complete Laundry & Drycleaning Services
Dial 2113 or 551

Compliments
of
CONGRESS BARBER SHOP

FRED MOORE'S
Elizabethton Tennessee

Students - - Make
JONES-VANCE DRUG STORE
In Downtown Johnson City, Your Toiletries Headquarters

RIKARD'S STYLE SHOP
"Where the Woman Who Knows
Buys Her Clothes"
543 Elk Ave.
Elizabethton Tennessee

H. E. HART JEWELERS
214 Main Street
"The Shop of Beautiful Gifts"
Johnson City Tennessee

Compliments
of
SERVICE DRY CLEANERS

Enjoy Fine Food At
ROAN RESTAURANT
Banquet Room - Organ Music
Johnson City Tennessee

MASENGILL'S
Distinctive Fashions for Women and Girls
Our Fortieth Year
Main at Roan Streets
Johnson City Tennessee

THE BOOK SHOP
Books - Cards - Gifts
Church - Office - School Supplies
C. A. Johnson John Sevier Bldg.
Johnson City Tennessee

Best Wishes, Seniors
From
Frank Morris of The Patio

Best Wishes - 1957 Seniors
FIRST FEDERAL SAVINGS AND LOAN ASSOCIATION
Corner Roan & Market Street
Phone 414 Johnson City, Tenn.

PETER'S GIFT SHOP
"Fine Gifts For Everyone"
325 E. Main St. Johnson City, Tenn.

DAVIS-MOTTERN JEWELERS
Registered Artcarved Diamond Dealers
We Give S. H. Green Stamps
Elizabethton Johnson City
7931 408

THE JEWEL BOX
"Your Friendly Credit Jeweler"
247 East Main Street
Johnson City Tennessee

THE MUSIC MART
Johnson City, Tennessee

THE JEWEL BOX

"Your Friendly Credit Jewelers"

247 East Main Street
Johnson City Tennessee

Compliments
of

RENTZ JEWELERS

CHAMBERS-WILLIAMS

Professional Pharmacists

Free Delivery Phone 3177
200 W. Market St. Johnson City, Tenn.

Compliments of

C. B. JOHNSON'S FRIENDLY HOME FURNISHINGS COMPANY

Elizabethton Tennessee

"The Cone With The Curl On Top"

DAIRY QUEEN

Johnson City Tennessee

Compliments

of

ELIZABETHTON FEDERAL

SAVINGS & LOAN ASSOCIATION

Elizabethton, Tennessee

Milligan College Library
3 1881 0001 1718 0